

CUSTOM CHANGES

ReDesign HP

ORIGINAL DESIGN

ATLANTA PLAN SOURCE
P.O. BOX 1160
ALPHARETTA, GA 30009

This plan is a derivative and has been modified by ReDesign HP from the original ATLANTA PLAN SOURCE - stock home plan.

COPYRIGHT

These drawings are the exclusive property of ATLANTA PLAN SOURCE. Reproduction in whole or in part without the written permission of ATLANTA PLAN SOURCE, is in violation and subject to penalties under the Copyright Laws.

LIMITED LICENSE

*You may use these plans for the construction of one and only one house as depicted by the plans. This license is non-transferable.

*You may change or modify the plans. By changing or modifying the plans, you relieve ReDesign HP and ATLANTA PLAN SOURCE, of all liability associated with the modified design and plans.

*Building codes are subject to various changes and interpretations. The purchaser is responsible for compliance with all local and national building codes, ordinances, site conditions, subdivision restrictions, and structural design. A licensed engineer should review your plans before you apply for a building permit and before construction begins.

*Final selections of materials are the responsibility of the homeowner and/or builder, including, but not limited to proper installation of materials, nailing, phasing, caulking, insulating, flashing, roofing, waterproofing and many other small items and details not necessarily indicated on the plans, and over which ReDesign HP and ATLANTA PLAN SOURCE

has no control or responsibility. ReDesign HP and ATLANTA PLAN SOURCE, shall not be held liable for any errors, omissions, or deficiencies in any form by any party whatsoever.

*You may loan all or part of the plans to third parties including contractor and sub-contractors for the sole purpose of the construction of your house. You agree to retrieve all loaned copies of the plans after construction is completed. Mortgage companies and building officials may retain plans for their records.

ATLANTA PLAN SOURCE, retains copyright ownership of the original plans and assumes sole copyright ownership of the modified plans. Your payment of a fee for the use of the plans does not transfer any right, title, or interest in the plans.

*Unauthorized use or copying of the plans, or the design they depict infringes upon rights under the copyright act. Copyright infringement carries penalties of up to \$100,000 per infringement.

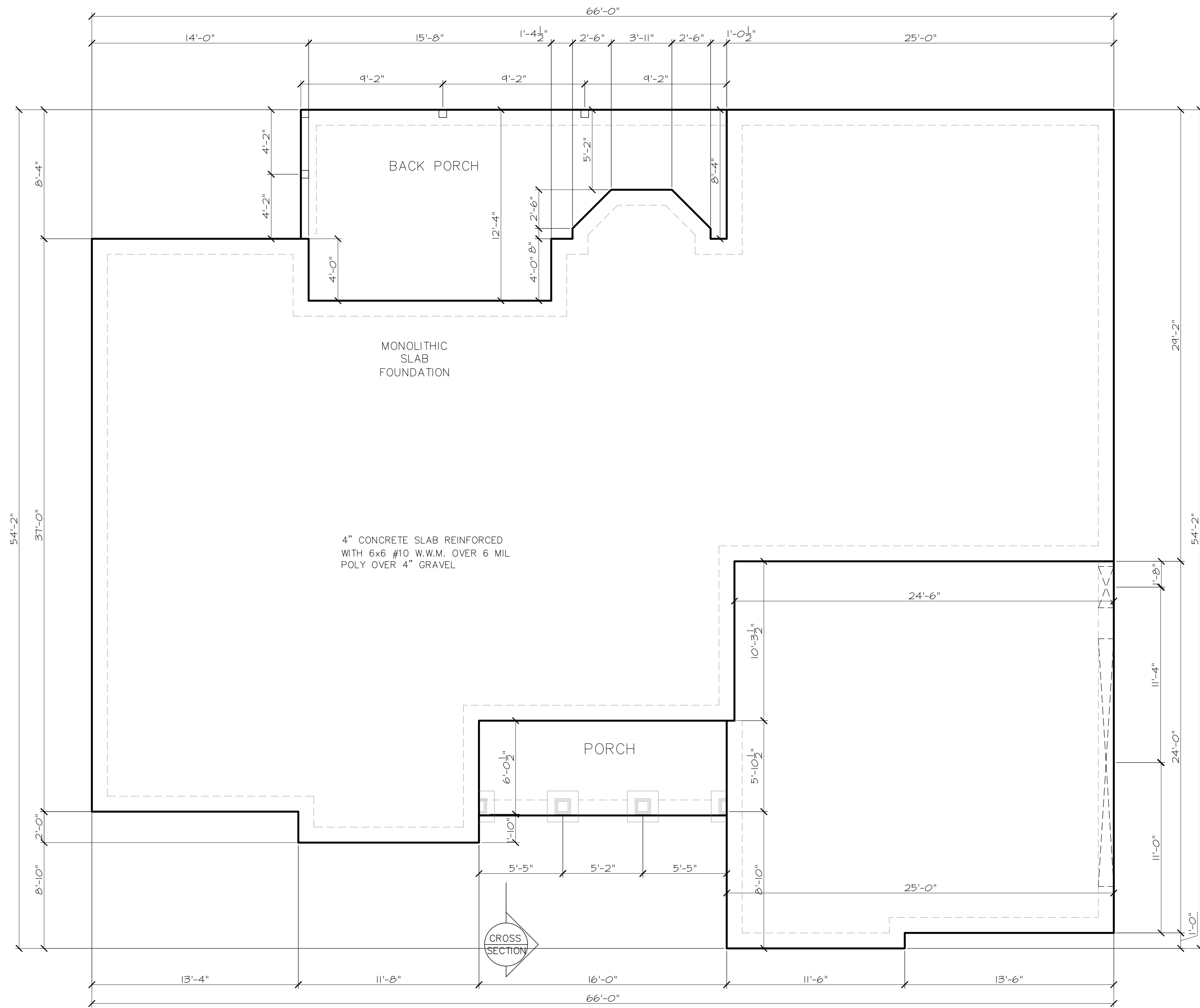

Tom Welch
23 South Main
Winchester, IL 62694

DATE	: FEB 11 2020
SCALE	: AS NOTED
DRAWN BY	: -----
PROJECT	: Tom Welch
SHEET	

A1.0

PRELIMINARY: NOT FOR CONSTRUCTION

CUSTOM CHANGES

ReDesign HP

ORIGINAL DESIGN
ATLANTA PLAN SOURCE
P.O. BOX 1160
ALPHARETTA, GA 30009

This plan is a derivative and has been modified by ReDesign HP from the original ATLANTA PLAN SOURCE - stock home plan.

COPYRIGHT

These drawings are the exclusive property of ATLANTA PLAN SOURCE. Reproduction in whole or in part without the written permission of ATLANTA PLAN SOURCE, is in violation and subject to penalties under the Copyright Laws.

LIMITED LICENSE

*You may use these plans for the construction of one and only one house as depicted by the plans. This license is non-transferable.

*You may change or modify the plans. By changing or modifying the plans, you release ReDesign HP and ATLANTA PLAN SOURCE, of all liability associated with the modified design and plans.

*Building codes are subject to various changes and interpretations. The purchaser is responsible for compliance with all local and national building codes, ordinances, site conditions, subdivision restrictions, and structural design. A licensed engineer should review your plans before you apply for a building permit and before construction begins.

*Final selections of materials are the responsibility of the homeowner and/or builder, including, but not limited to proper installation of materials, nailing, gluing, caulking, finishing, flashing, roofing, waterproofing and many other small items and details not necessarily indicated on the plans, and over which ReDesign HP and ATLANTA PLAN SOURCE has no control or responsibility. ReDesign HP and ATLANTA PLAN SOURCE, shall not be held liable for any errors, omissions, or deficiencies in any form by any party whatsoever.

*You may loan all or part of the plans to third parties including contractor and sub-contractors for the sole purpose of the construction of your house. You agree to retrieve all loaned copies of the plans after construction is completed. Mortgage companies and building officials may retain plans for their records.

ATLANTA PLAN SOURCE, retains copyright ownership of the original plans and assumes sole copyright ownership of the modified plans. Your payment of a fee for the use of the plans does not transfer any right, title, or interest in the plans.

*Unauthorized use or copying of the plans, or the design they depict infringes upon rights under the copyright act. Copyright infringement carries penalties of up to \$100,000 per infringement.

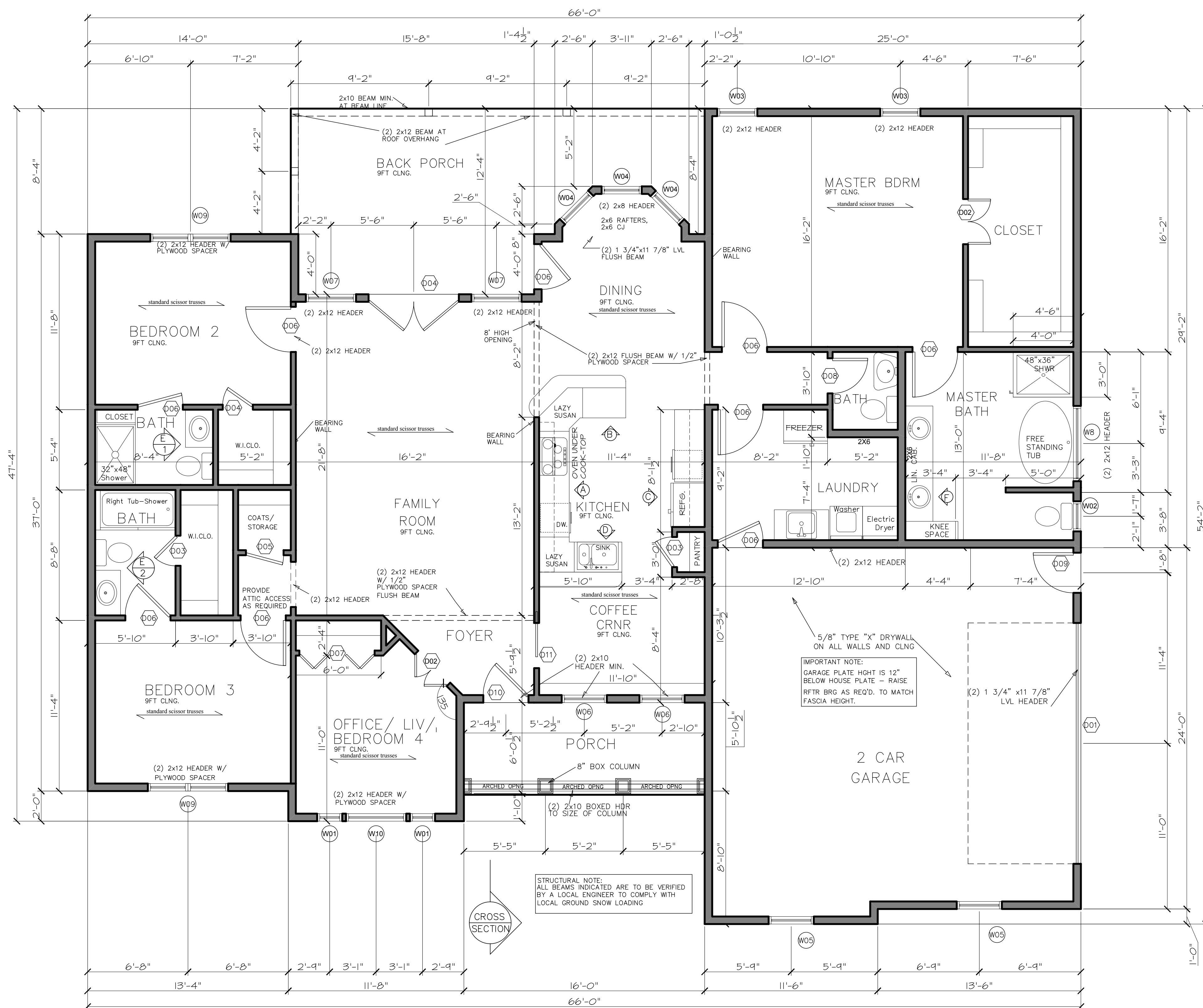

FLOOR PLAN

SCALE 1/4"=1'

WINDOW SCHEDULE						
NUMBER	QTY	FLOOR	WIDTH	HEIGHT	R/O	DESCRIPTION
W01	2	1	20"	62"	21X63 1/2	DOUBLE HUNG
W02	1	1	24"	36"	25X37 1/2	DOUBLE HUNG
W03	2	1	32"	48"	33X49 1/2	DOUBLE HUNG
W04	3	1	32"	54"	33X55 1/2	DOUBLE HUNG
W05	2	1	36"	62"	37X63 1/2	DOUBLE HUNG
W06	2	1	36"	74"	37X75 1/2	DOUBLE HUNG
W07	2	1	40"	74"	41X75 1/2	DOUBLE HUNG
W08	1	1	60"	54"	61X55 1/2	FIXED GLASS
W09	2	1	64"	62"	65X63 1/2	MULLED UNIT

DOOR SCHEDULE						
NUMBER	QTY	FLOOR	WIDTH	HEIGHT	R/O	DESCRIPTION
D01	1	1	192"	84"	193X85 1/2	GARAGE-GLASS
D02	2	1	18"	80"	37X81 1/2	DBL. HINGED-GLASS
D03	3	1	24"	80"	25X81 1/2	HINGED-PANEL
D04	1	1	72"	80"	29X81 1/2	EXT. DBL. DR.
D05	1	1	30"	80"	31X81 1/2	HINGED-PANEL
D06	9	1	36"	80"	31X81 1/2	HINGED-PANEL
D07	1	1	30"	80"	61X81 1/2	BIFOLD
D08	1	1	28"	80"	33X81 1/2	HINGED-PANEL
D09	1	1	36"	80"	33X81 1/2	EXT. HINGED-PANEL
D10	1	1	36"	80"	33X81 1/2	EXT. HINGED-GLASS
D11	1	1	36"	80"	37X81 1/2	POCKET DOOR

**OWNER/BUILDER TO VERIFY ALL DOOR AND WINDOW ROUGH OPENINGS AND SIZES WITH ACTUAL MANUFACTURER.

AREA	
FIRST FLOOR LIVING	= 2140 SQ.FT.
FRONT PORCH # 1	= 98 SQ.FT.
REAR PORCH # 1	= 210 SQ.FT.
GARAGE	= 606 SQ.FT.
TOTAL	= 2700 SQ.FT.

Tom Welch
23 South Main
Winchester, IL 62694

DATE : FEB 11 2020

SCALE : AS NOTED

DRAWN BY : -----

PROJECT : Tom Welch

SHEET

A1.1

PRELIMINARY: NOT FOR CONSTRUCTION

CUSTOM CHANGES

ReDesign HP

ORIGINAL DESIGN
ATLANTA PLAN SOURCE
P.O. BOX 1169
ALPHARETTA, GA 30009

"This plan is a derivative and has been modified by ReDesign HP from the original ATLANTA PLAN SOURCE - stock home plan."

COPYRIGHT

These drawings are the exclusive property of ATLANTA PLAN SOURCE. Reproduction in whole or in part without the written permission of ATLANTA PLAN SOURCE, is in violation and subject to penalties under the Copyright Laws.

LIMITED LICENSE

*You may use these plans for the construction of one and only one house as depicted by the plans. This license is non-transferable.

*You may change or modify the plans. By changing or modifying the plans, you relieve ReDesign HP and ATLANTA PLAN SOURCE, of all liability associated with the modified design and plans.

*Building codes are subject to various changes and interpretations. The purchaser is responsible for compliance with all local and national building codes, ordinances, site conditions, subdivision restrictions, and structural design. A licensed engineer should review your plans before you apply for a building permit and before construction begins.

*Final selections of materials are the responsibility of the homeowner and/or builder, including, but not limited to proper installation of materials, nailing, phasing, caulking, insulating, flashing, roofing, weatherproofing and many other small items and details not necessarily indicated on the plans, and over which ReDesign HP and ATLANTA PLAN SOURCE

has no control or responsibility. ReDesign HP and ATLANTA PLAN SOURCE, shall not be held liable for any errors, omissions, or deficiencies in any form by any party whatsoever.

*You may loan all or part of the plans to third parties including contractor and sub-contractors for the sole purpose of the construction of your house. You agree to retrieve all loaned copies of the plans after construction is completed. Mortgage companies and building officials may retain plans for their records.

ATLANTA PLAN SOURCE, retains copyright ownership of the original plans and assumes sole copyright ownership of the modified plans. Your payment of a fee for the use of the plans does not transfer any right, title, or interest in the plans.

*Unauthorized use or copying of the plans, or the design they depict infringes upon rights under the copyright act. Copyright infringement carries penalties of up to \$100,000 per infringement.

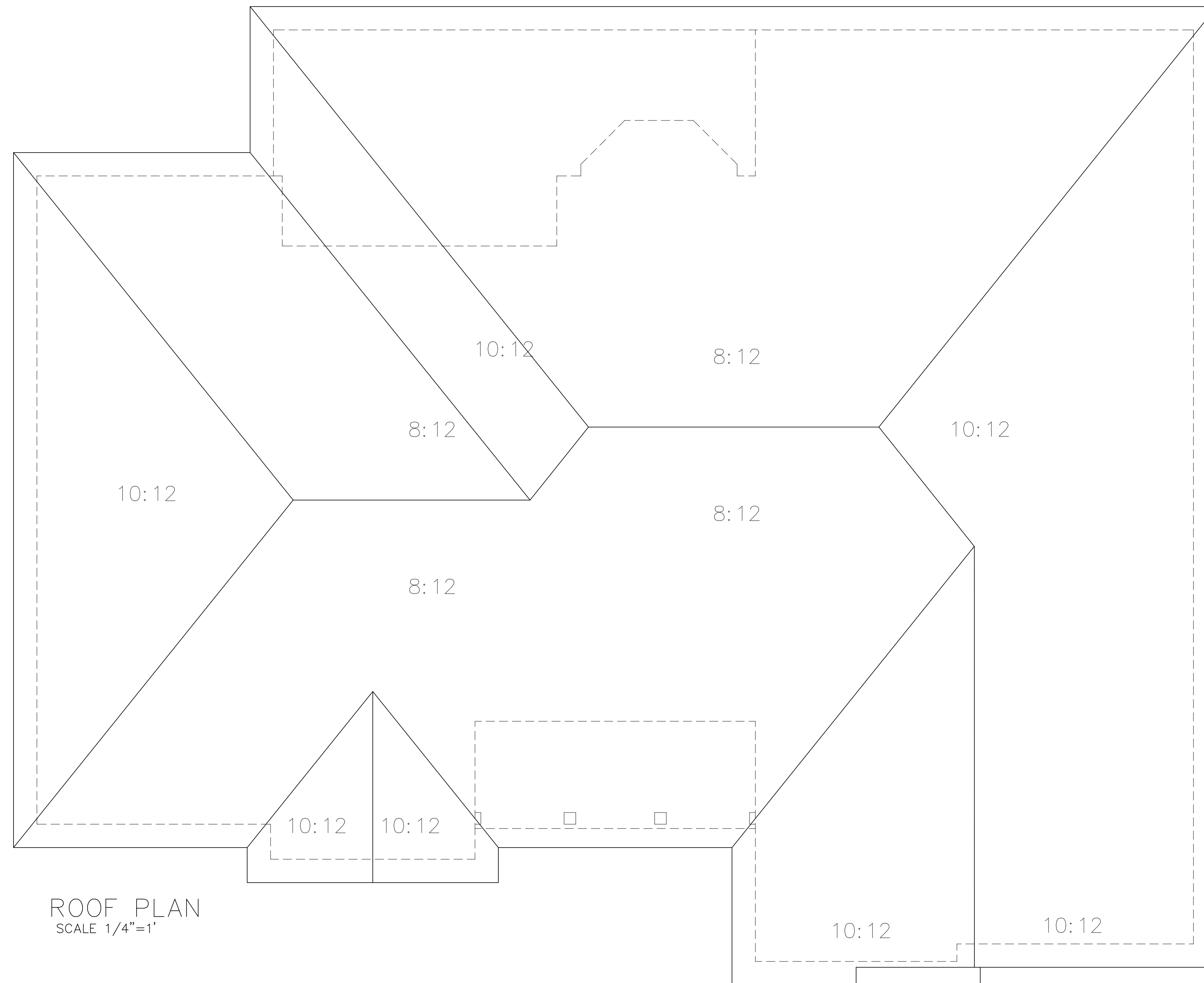

Tom Welch
23 South Main
Winchester, IL 62694

DATE : FEB 11 2020

SCALE : AS NOTED

DRAWN BY : -----

PROJECT : Tom Welch

SHEET

A1.2

PRELIMINARY: NOT FOR CONSTRUCTION

CUSTOM CHANGES

ReDesign HP
ORIGINAL DESIGN
ATLANTA PLAN SOURCE
P.O. BOX 1169
ALPHARETTA, GA 30009

"This plan is a derivative and has been modified by ReDesign HP from the original ATLANTA PLAN SOURCE, stock home plan."

COPYRIGHT

These drawings are the exclusive property of ATLANTA PLAN SOURCE. Reproduction in whole or in part without the written permission of ATLANTA PLAN SOURCE, is in violation and subject to penalties under the Copyright Laws.

LIMITED LICENSE

*You may use these plans for the construction of one and only one house as depicted by the plans. This license is non-transferable.

*You may change or modify the plans. By changing or modifying the plans, you relieve ReDesign HP and ATLANTA PLAN SOURCE, of all liability associated with the modified design and plans.

*Building codes are subject to various changes and interpretations. The purchaser is responsible for compliance with all local and national building codes, ordinances, site conditions, subdivision restrictions, and structural design. A licensed engineer should review your plans before you apply for a building permit and before construction begins.

*Final selections of materials are the responsibility of the homeowner and/or builder, including, but not limited to proper installation of materials, nailing, planing, caulking, insulating, flashing, roofing, weatherproofing and many other small items and details not necessarily indicated on the plans, and over which ReDesign HP and ATLANTA PLAN SOURCE

has no control or responsibility. ReDesign HP and ATLANTA PLAN SOURCE, shall not be held liable for any errors, omissions, or deficiencies in any form by any party whatsoever.

*You may loan all or part of the plans to third parties including contractor and sub-contractors for the sole purpose of the construction of your house. You agree to retrieve all loaned copies of the plans after construction is completed. Mortgage companies and building officials may retain plans for their records.

ATLANTA PLAN SOURCE, retains copyright ownership of the original plans and assumes sole copyright ownership of the modified plans. Your payment of a fee for the use of the plans does not transfer any right, title, or interest in the plans.

*Unauthorized use or copying of the plans, or the design they depict infringes upon rights under the copyright act. Copyright infringement carries penalties of up to \$100,000 per infringement.

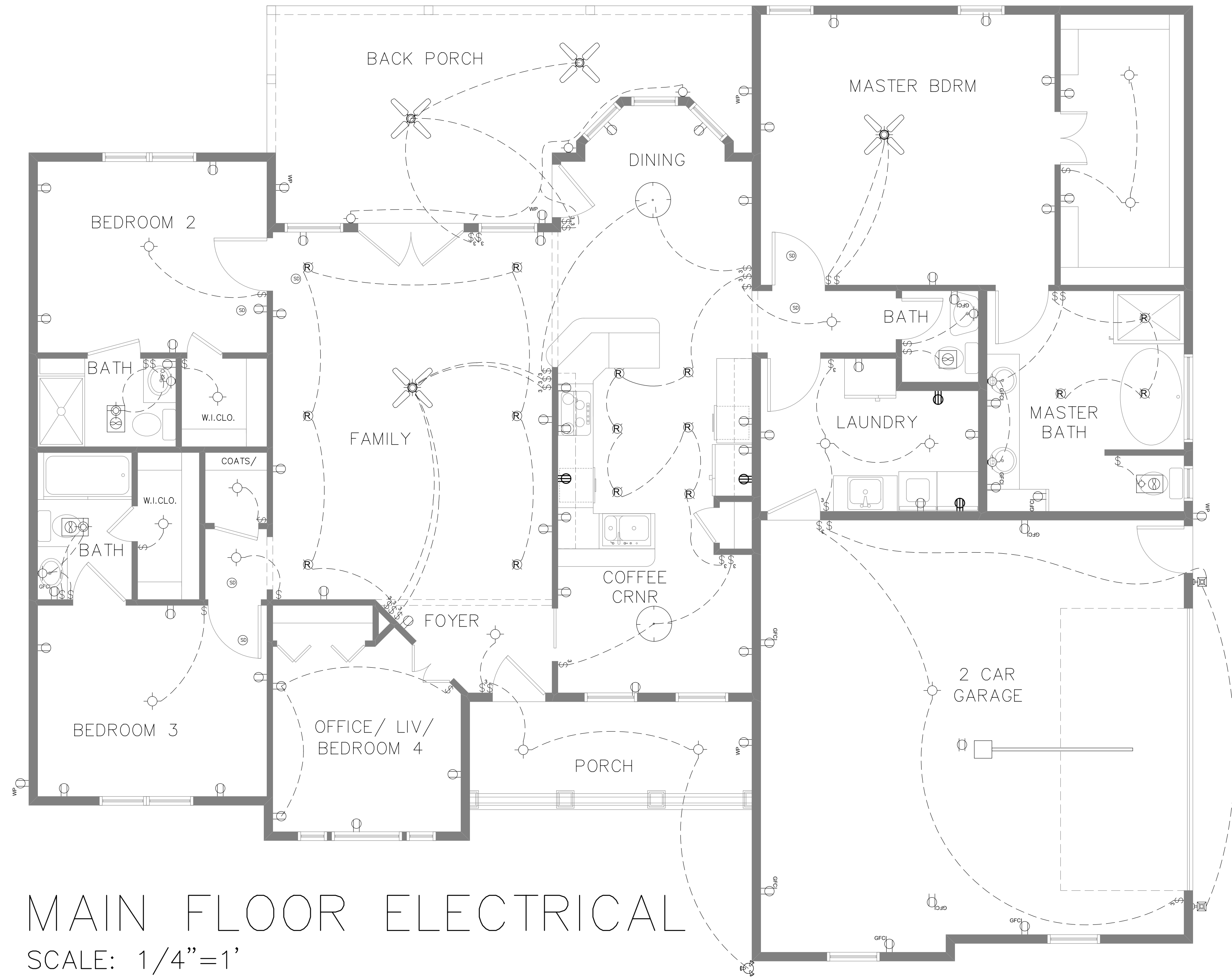

MAIN FLOOR ELECTRICAL
SCALE: 1/4"=1'

Tom Welch
23 South Main
Winchester, IL 62694

DATE	: FEB 11 2020
SCALE	: AS NOTED
DRAWN BY	: -----
PROJECT	: Tom Welch
SHEET	

A2.0

PRELIMINARY: NOT FOR CONSTRUCTION

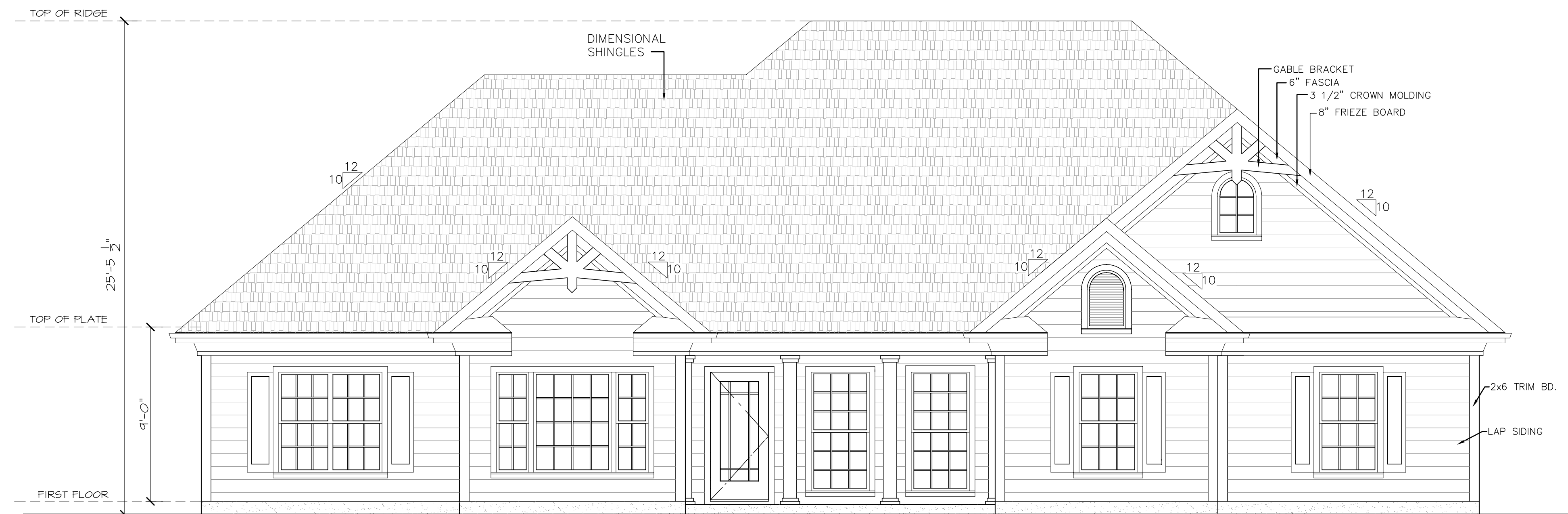

FRONT ELEVATION
SCALE: 1/4"=1'



RIGHT SIDE ELEVATION
SCALE: 1/4"=1'

CUSTOM CHANGES

ReDesign HP
ORIGINAL DESIGN
ATLANTA PLAN SOURCE
P.O. BOX 1169
ALPHARETTA, GA 30009

This plan is a derivative and has been modified by ReDesign HP from the original ATLANTA PLAN SOURCE - stock home plan.

COPYRIGHT

These drawings are the exclusive property of ATLANTA PLAN SOURCE. Reproduction in whole or in part without the written permission of ATLANTA PLAN SOURCE, is in violation and subject to penalties under the Copyright Laws.

LIMITED LICENSE

*You may use these plans for the construction of one and only one house as depicted by the plans. This license is non-transferable.

*You may change or modify the plans. By changing or modifying the plans, you relieve ReDesign HP and ATLANTA PLAN SOURCE, of all liability associated with the modified design and plans.

*Building codes are subject to various changes and interpretations. The purchaser is responsible for compliance with all local and national building codes, ordinances, site conditions, subdivision restrictions, and structural design. A licensed engineer should review your plans before you apply for a building permit and before construction begins.

*Final selections of materials are the responsibility of the homeowner and/or builder, including, but not limited to proper installation of materials, nailing, planing, caulking, insulating, flashing, roofing, weatherproofing and many other small items and details not necessarily indicated on the plans, and over which ReDesign HP and ATLANTA PLAN SOURCE

has no control or responsibility. ReDesign HP and ATLANTA PLAN SOURCE, shall not be held liable for any errors, omissions, or deficiencies in any form by any party whatsoever.

*You may loan all or part of the plans to third parties including contractor and sub-contractors for the sole purpose of the construction of your house. You agree to retrieve all loaned copies of the plans after construction is completed. Mortgage companies and building officials may retain plans for their records.

ATLANTA PLAN SOURCE, retains copyright ownership of the original plans and assumes sole copyright ownership of the modified plans. Your payment of a fee for the use of the plans does not transfer any right, title, or interest in the plans.

*Unauthorized use or copying of the plans, or the design they depict infringes upon rights under the copyright act. Copyright infringement carries penalties of up to \$100,000 per infringement.

Tom Welch
23 South Main
Winchester, IL 62694

DATE : FEB 11 2020

SCALE : AS NOTED

DRAWN BY : -----

PROJECT : Tom Welch

SHEET

A3.0

PRELIMINARY: NOT FOR CONSTRUCTION

CUSTOM CHANGES

ReDesign HP
ORIGINAL DESIGN
ATLANTA PLAN SOURCE
P.O. BOX 1169
ALPHARETTA, GA 30009

"This plan is a derivative and has been modified by ReDesign HP from the original ATLANTA PLAN SOURCE, stock home plan."

COPYRIGHT

These drawings are the exclusive property of ATLANTA PLAN SOURCE. Reproduction in whole or in part without the written permission of ATLANTA PLAN SOURCE, is in violation and subject to penalties under the Copyright Laws.

LIMITED LICENSE

*You may use these plans for the construction of one and only one house as depicted by the plans. This license is non-transferable.

*You may change or modify the plans. By changing or modifying the plans, you relieve ReDesign HP and ATLANTA PLAN SOURCE, of all liability associated with the modified design and plans.

*Building codes are subject to various changes and interpretations. The purchaser is responsible for compliance with all local and national building codes, ordinances, site conditions, subdivision restrictions, and structural design. A licensed engineer should review your plans before you apply for a building permit and before construction begins.

*Final selections of materials are the responsibility of the homeowner and/or builder, including, but not limited to proper installation of materials, nailing, phasing, caulking, insulating, flashing, roofing, weatherproofing and many other small items and details not necessarily indicated on the plans, and over which ReDesign HP and ATLANTA PLAN SOURCE

has no control or responsibility. ReDesign HP and ATLANTA PLAN SOURCE, shall not be held liable for any errors, omissions, or deficiencies in any form by any party whatsoever.

*You may loan all or part of the plans to third parties including contractor and sub-contractors for the sole purpose of the construction of your house. You agree to retrieve all loaned copies of the plans after construction is completed. Mortgage companies and building officials may retain plans for their records.

ATLANTA PLAN SOURCE, retains copyright ownership of the original plans and assumes sole copyright ownership of the modified plans. Your payment of a fee for the use of the plans does not transfer any right, title, or interest in the plans.

*Unauthorized use or copying of the plans, or the design they depict infringes upon rights under the copyright act. Copyright infringement carries penalties of up to \$100,000 per infringement.



REAR ELEVATION
SCALE: 1/4"=1'

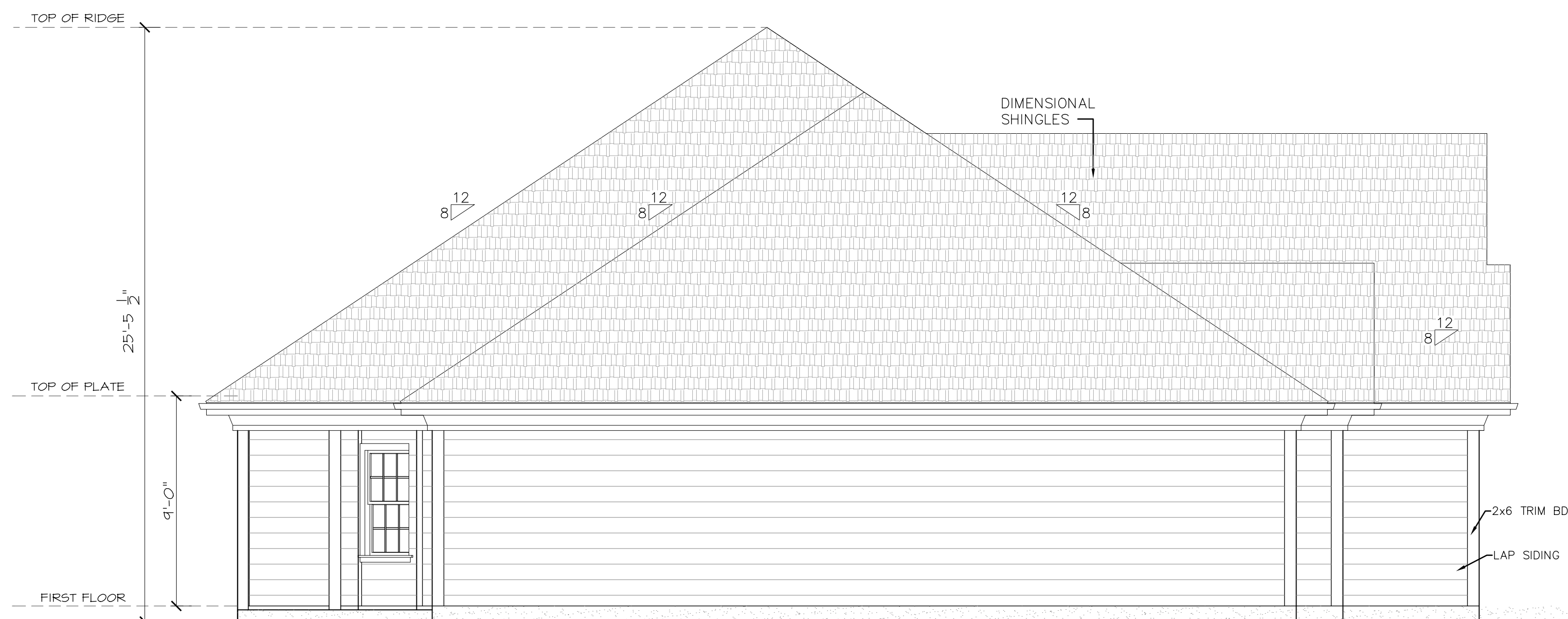

LEFT SIDE ELEVATION
SCALE: 1/4"=1'

Tom Welch
23 South Main
Winchester, IL 62694

DATE : FEB 11 2020
SCALE : AS NOTED
DRAWN BY :
PROJECT : Tom Welch
SHEET

A3.1

PRELIMINARY: NOT FOR CONSTRUCTION

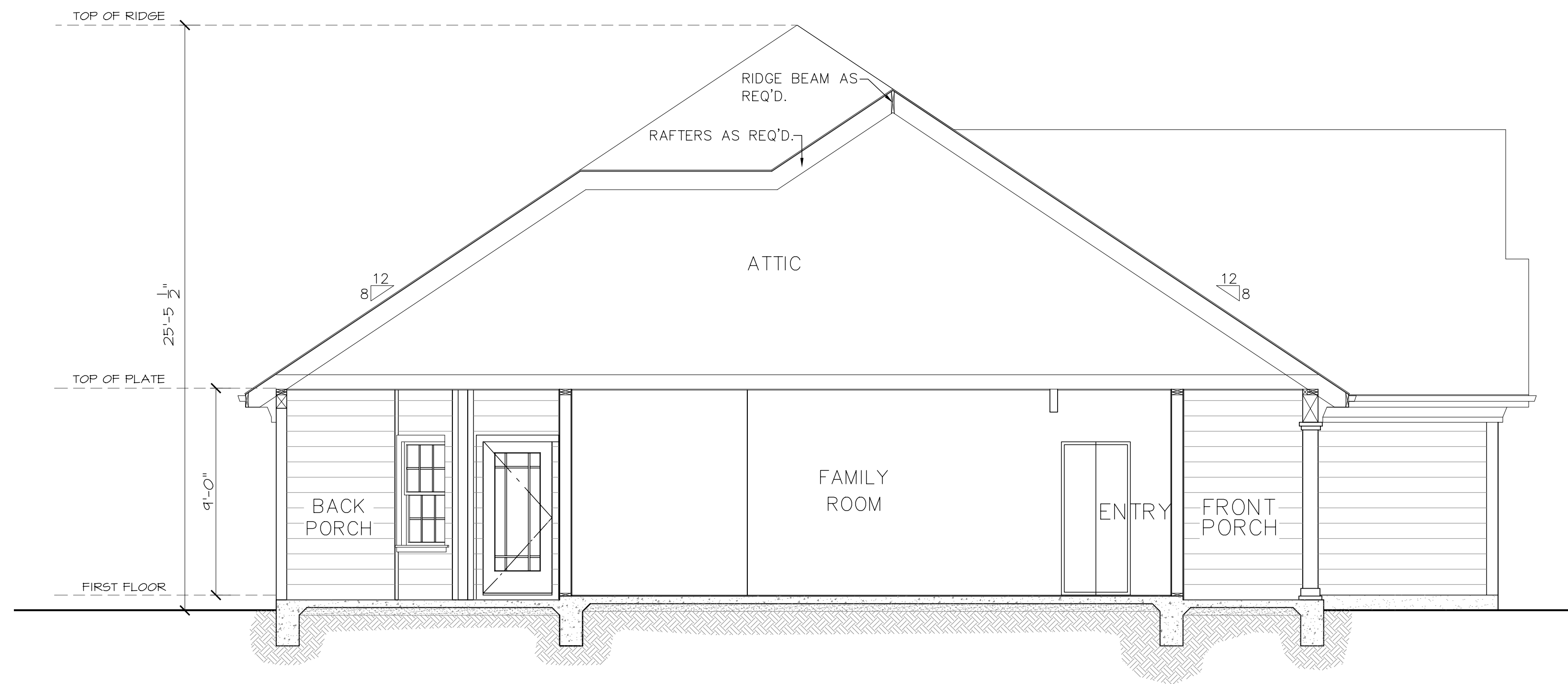

BUILDING SECTION
SCALE: 1/4"=1'

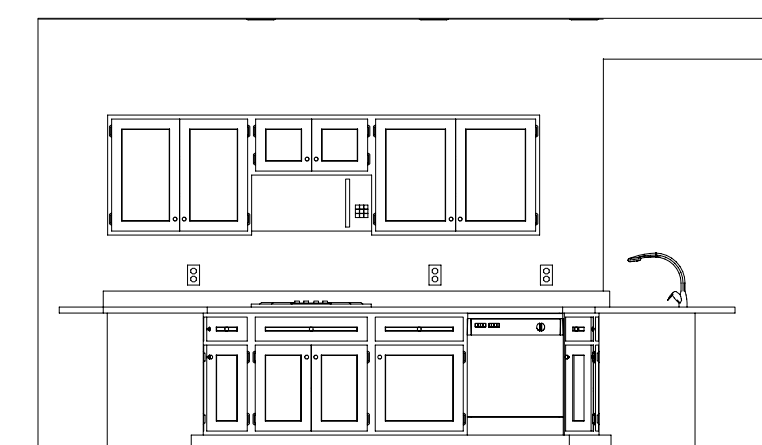

A

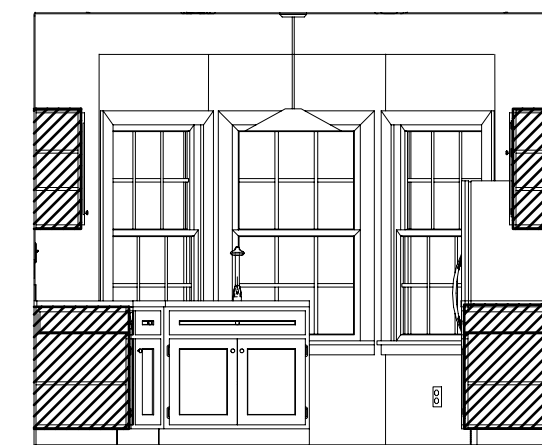

B

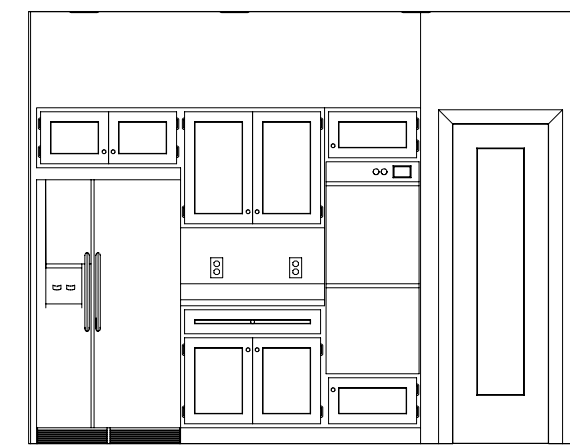

C

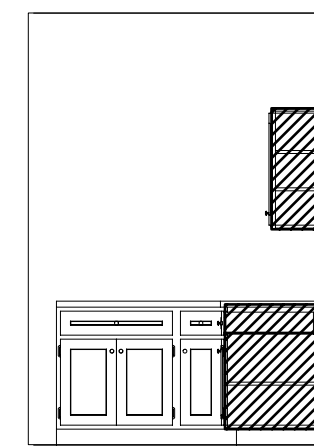

D



3D KITCHEN VIEW

KITCHEN CABINET ELEVATIONS
SCALE: 1/4"=1'

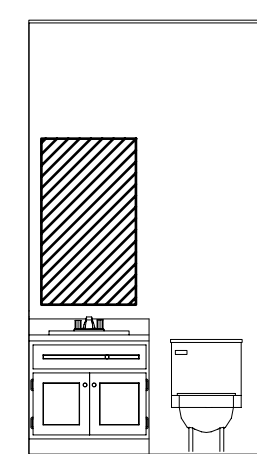

E1

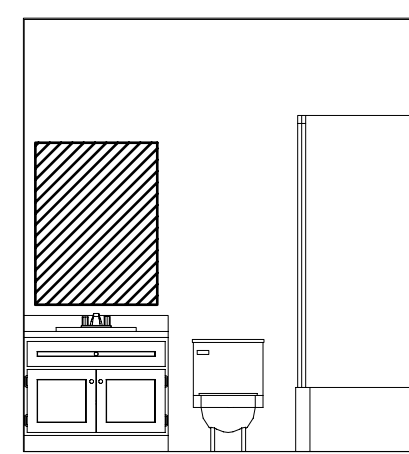

E2

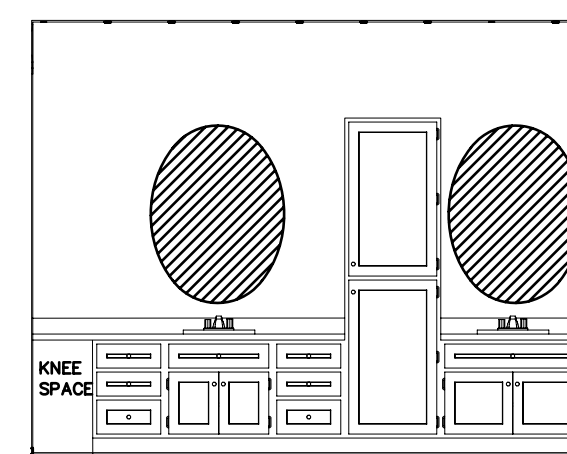

E

BATH CABINET ELEVATIONS

SCALE: 1/4"=1'

PRELIMINARY: NOT FOR CONSTRUCTION

CUSTOM CHANGES

ReDesign HP

ORIGINAL DESIGN
ATLANTA PLAN SOURCE
P.O. BOX 1169
ALPHARETTA, GA 30009

This plan is a derivative and has been modified by ReDesign HP from the original ATLANTA PLAN SOURCE - stock home plan.

COPYRIGHT

These drawings are the exclusive property of ATLANTA PLAN SOURCE. Reproduction in whole or in part without the written permission of ATLANTA PLAN SOURCE, is in violation and subject to penalties under the Copyright Laws.

LIMITED LICENSE

*You may use these plans for the construction of one and only one house as depicted by the plans. This license is non-transferable.

*You may change or modify the plans. By changing or modifying the plans, you relieve ReDesign HP and ATLANTA PLAN SOURCE, of all liability associated with the modified design and plans.

*Building codes are subject to various changes and interpretations. The purchaser is responsible for compliance with all local and national building codes, ordinances, site conditions, subdivision restrictions, and structural design. A licensed engineer should review your plans before you apply for a building permit and before construction begins.

*Final selections of materials are the responsibility of the homeowner and/or builder, including, but not limited to proper installation of materials, nailing, planing, caulking, insulating, finishing, roofing, weatherproofing and many other small items and details not necessarily indicated on the plans, and over which ReDesign HP and ATLANTA PLAN SOURCE

has no control or responsibility. ReDesign HP and ATLANTA PLAN SOURCE, shall not be held liable for any errors, omissions, or deficiencies in any form by any party whatsoever.

*You may loan all or part of the plans to third parties including contractor and sub-contractor for the sole purpose of the construction of your house. You agree to retrieve all loaned copies of the plans after construction is completed. Mortgage companies and building officials may retain plans for their records.

ATLANTA PLAN SOURCE, retains copyright ownership of the original plans and assumes sole copyright ownership of the modified plans. Your payment of a fee for the use of the plans does not transfer any right, title, or interest in the plans.

*Unauthorized use or copying of the plans, or the design they depict infringes upon rights under the copyright act. Copyright infringement carries penalties of up to \$100,000 per infringement.

Tom Welch
23 South Main
Winchester, IL 62694

DATE	: FEB. 11. 2020
SCALE	: AS NOTED
DRAWN BY	:
PROJECT	: Tom Welch
SHEET	

A4.0