

CUSTOM CHANGES

ReDesign HP

ORIGINAL DESIGN

W.L. Martin Home Designs

"This plan is a derivative and has been modified by ReDesign HP from the original W.L. Martin Home Designs stock home plan."

COPYRIGHT

These drawings are the exclusive property of W.L. Martin Home Designs. Reproduction in whole or in part without the written permission of W.L. Martin Home Designs, is in violation and subject to penalties under the Copyright Laws.

LIMITED LICENSE

*You may use these plans for the construction of one and only one house as depicted by the plans. This license is non-transferable.

*You may change or modify the plans. By changing or modifying the plans, you relieve ReDesign HP and W.L. Martin Home Designs, of all liability associated with the modified design and plans.

*Building codes are subject to various changes and interpretations. The purchaser is responsible for compliance with all local and national building codes, ordinances, site conditions, subdivision restrictions, and structural design. A licensed engineer should review your plans before you apply for a building permit and before construction begins.

*Final selections of materials are the responsibility of the homeowner and/or builder, including, but not limited to proper installation of materials, nailing, planing, caulking, finishing, flashing, roofing, waterproofing and many other small items and details not necessarily indicated on the plans, and over which ReDesign HP and W.L. Martin Home Designs, has no control or responsibility. ReDesign HP and W.L. Martin Home Designs, shall not be held liable for any errors, omissions, or deficiencies in any form by any party whatsoever.

*You may loan all or part of the plans to third parties including contractors and sub-contractors for the sole purpose of the construction of your house. You agree to retrieve all loaned copies of the plans after construction is completed. Mortgage companies and building officials may retain plans for their records.

W.L. Martin Home Designs, retains copyright ownership of the original plans and assumes sole copyright ownership of the modified plans. Your payment of a fee for the use of the plans does not transfer any right, title, or interest in the plans.

*Unauthorized use or copying of the plans, or the design they depict infringes upon rights under the copyright act. Copyright infringement carries penalties of up to \$100,000 per infringement.

Tom Welch
23 South Main
Winchester, IL 62694

DATE	: JUNE/21/2019
SCALE	: AS NOTED
DRAWN BY	:
PROJECT	: Tom Welch
SHEET	:

A1.1

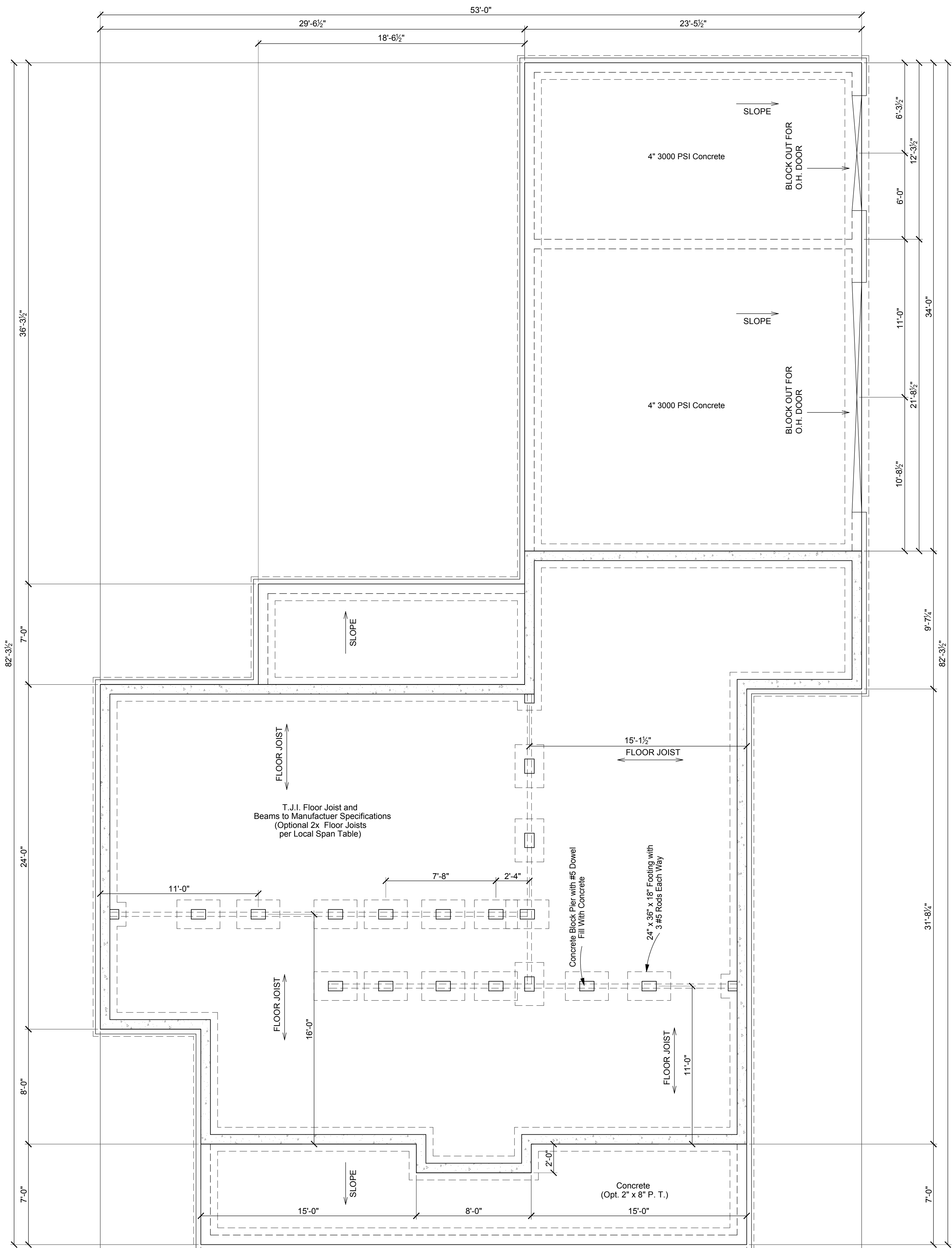

PRELIMINARY - NOT FOR CONSTRUCTION



CUSTOM CHANGES

ReDesign HP

ORIGINAL DESIGN

W.L. Martin Home Designs

This plan is a derivative and has been modified by ReDesign HP from the original W.L. Martin Home Designs stock home plan.

COPYRIGHT

These drawings are the exclusive property of W.L. Martin Home Designs. Reproduction in whole or in part without the written permission of W.L. Martin Home Designs, is in violation and subject to penalties under the Copyright Laws.

LIMITED LICENSE

*You may use these plans for the construction of one and only one house as depicted by the plans. This license is non-transferable.

*You may change or modify the plans. By changing or modifying the plans, you release ReDesign HP and W.L. Martin Home Designs, of all liability associated with the modified design and plans.

*Building codes are subject to various changes and interpretations. The purchaser is responsible for compliance with all local and national building codes, ordinances, site conditions, subdivision restrictions, and structural design. A licensed engineer should review your plans before you apply for a building permit and before construction begins.

*Final selections of materials are the responsibility of the homeowner and/or builder, including, but not limited to proper installation of materials, mauling, planing, caulking, finishing, flashing, roofing, waterproofing and many other small items and details not necessarily indicated on the plans, and over which ReDesign HP and W.L. Martin Home Designs, has no control or responsibility. ReDesign HP and W.L. Martin Home Designs, shall not be held liable for any errors, omissions, or deficiencies in any form by any party whatsoever.

*You may loan all or part of the plans to third parties including contractors and sub-contractors for the sole purpose of the construction of your house. You agree to retrieve all loaned copies of the plans after construction is completed. Mortgage companies and building officials may retain plans for their records.

W.L. Martin Home Designs, retains copyright ownership of the original plans and assumes sole copyright ownership of the modified plans. Your payment of a fee for the use of the plans does not transfer any right, title, or interest in the plans.

*Unauthorized use or copying of the plans, or the design they depict infringes upon rights under the copyright act. Copyright infringement carries penalties of up to \$100,000 per infringement.

Tom Welch
23 South Main
Winchester, IL 62694

DATE	: JUNE/21/2019
SCALE	: AS NOTED
DRAWN BY	:
PROJECT	: Tom Welch
SHEET	:

A1.2

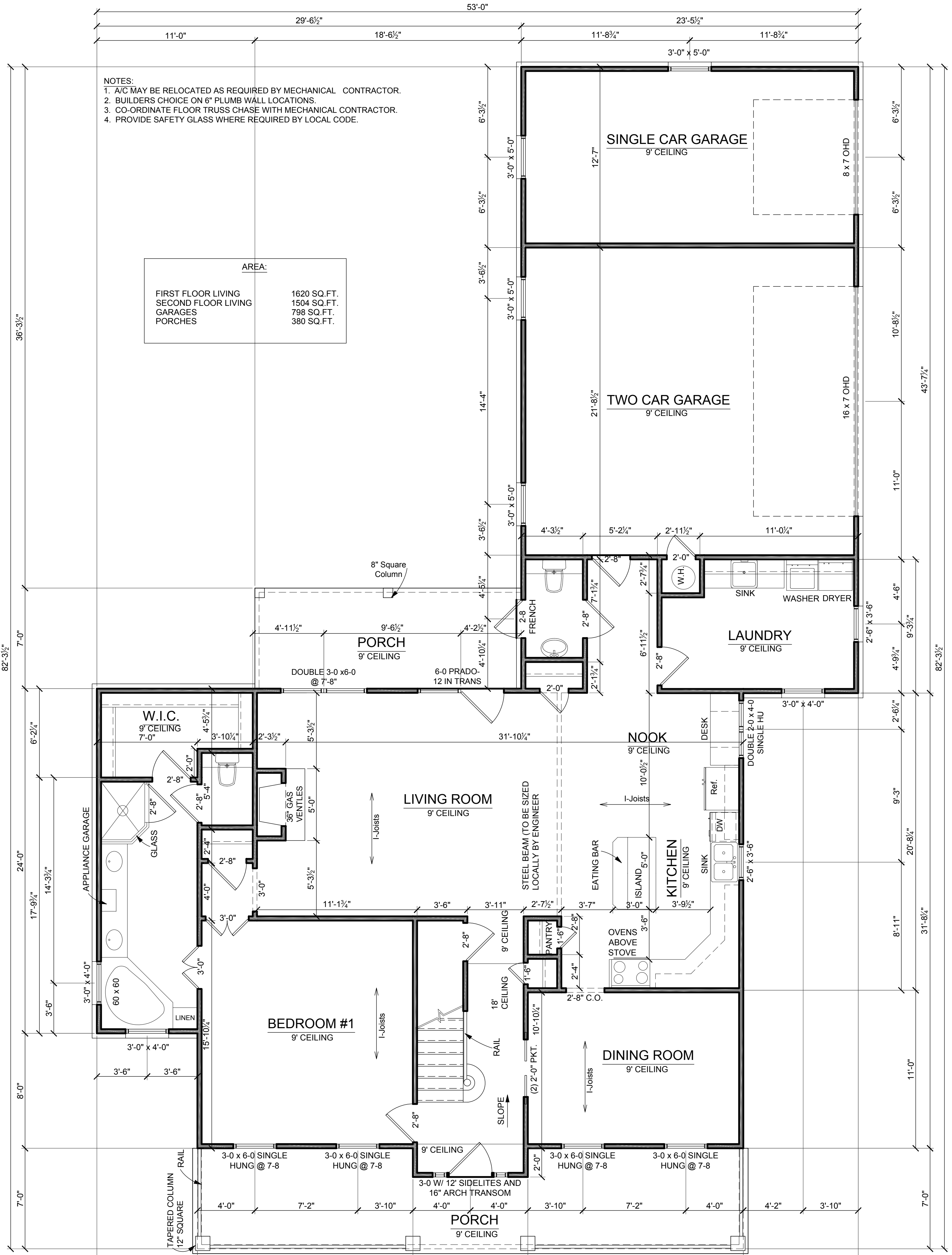

PRELIMINARY - NOT FOR CONSTRUCTION

1 FIRST FLOOR PLAN
 A1.2 SCALE: 1/4" = 1'-0"

1492 Sq Ft H/W First Floor
 805 Sq Ft H/W Second Floor
 2297 Sq Ft H/W Total

CUSTOM CHANGES

ReDesign HP

ORIGINAL DESIGN

W.L. Martin Home Designs

"This plan is a derivative and has been modified by ReDesign HP from the original W.L. Martin Home Designs stock home plan."

COPYRIGHT

These drawings are the exclusive property of W.L. Martin Home Designs. Reproduction in whole or in part without the written permission of W.L. Martin Home Designs, is in violation and subject to penalties under the Copyright Laws.

LIMITED LICENSE

*You may use these plans for the construction of one and only one house as depicted by the plans. This license is non-transferable.

*You may change or modify the plans. By changing or modifying the plans, you relieve ReDesign HP and W.L. Martin Home Designs, of all liability associated with the modified design and plans.

*Building codes are subject to various changes and interpretations. The purchaser is responsible for compliance with all local and national building codes, ordinances, site conditions, subdivision restrictions, and structural design. A licensed engineer should review your plans before you apply for a building permit and before construction begins.

*Final selections of materials are the responsibility of the homeowner and/or builder, including but not limited to proper installation of materials, nailing, planing, caulking, finishing, flashing, roofing, weatherproofing and many other small items and details not necessarily indicated on the plans, and over which ReDesign HP and W.L. Martin Home Designs, has no control or responsibility. ReDesign HP and W.L. Martin Home Designs, shall not be held liable for any errors, omissions, or deficiencies in any form by any party whatsoever.

*You may loan all or part of the plans to third parties including contractors and sub-contractors for the sole purpose of the construction of your house. You agree to retrieve all loaned copies of the plans after construction is completed. Mortgage companies and building officials may retain plans for their records.

W.L. Martin Home Designs, retains copyright ownership of the original plans and assumes sole copyright ownership of the modified plans. Your payment of a fee for the use of the plans does not transfer any right, title, or interest in the plans.

*Unauthorized use or copying of the plans, or the design they depict infringes upon rights under the copyright act. Copyright infringement carries penalties of up to \$100,000 per infringement.

Tom Welch
23 South Main
Winchester, IL 62694

DATE : JUNE/21/2019

SCALE : AS NOTED

DRAWN BY :

PROJECT : Tom Welch

SHEET

A1.3

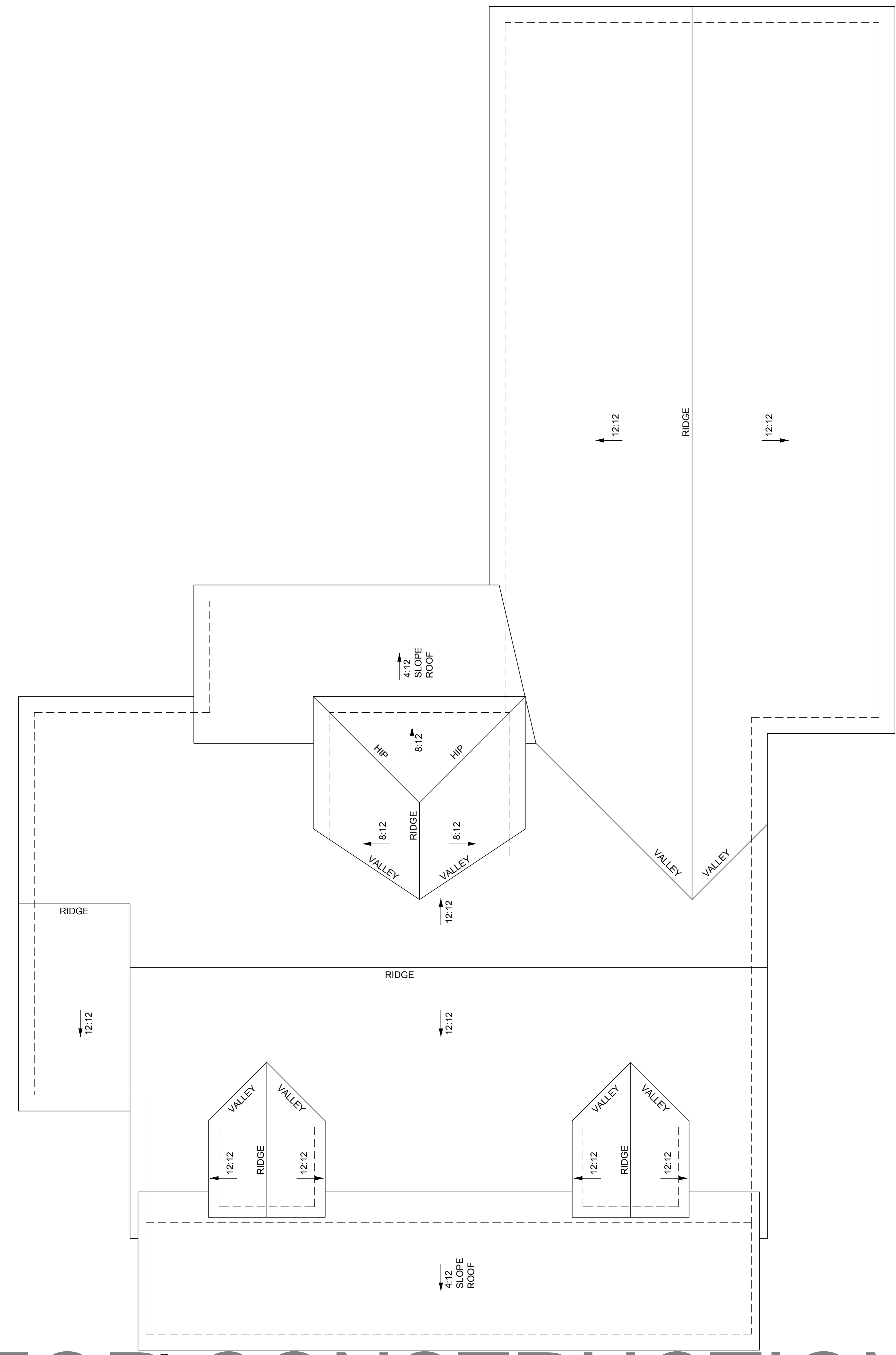
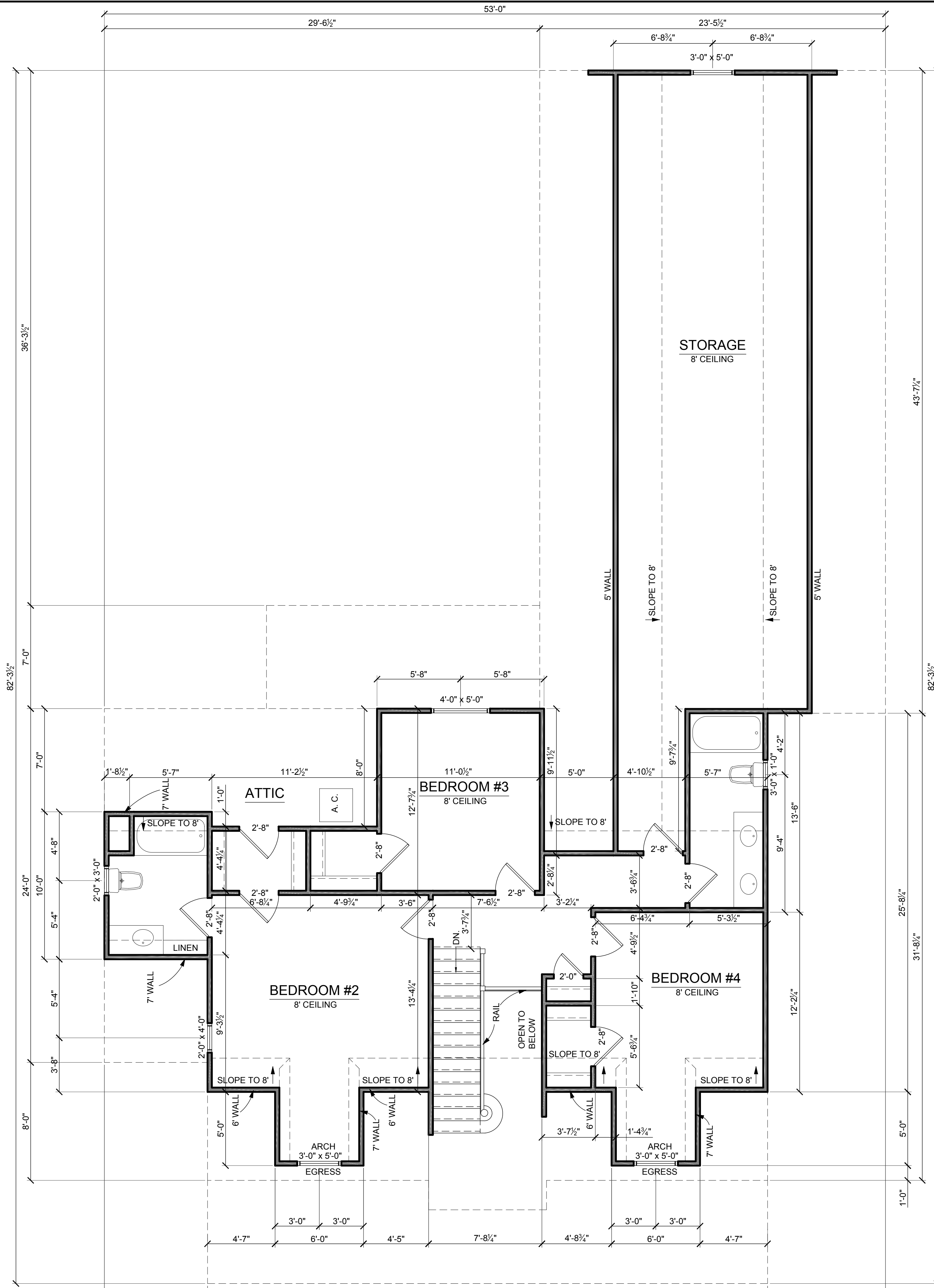

2 SECOND FLOOR PLAN
SCALE: 1/8" = 1'-0"

2 ROOF PLAN
SCALE: 1/4" = 1'-0"

PRELIMINARY: NOT FOR CONSTRUCTION

CUSTOM CHANGES

ReDesign HP

ORIGINAL DESIGN

W.L. Martin Home Designs

This plan is a derivative and has been modified by ReDesign HP from the original W.L. Martin Home Designs stock home plan.

COPYRIGHT

These drawings are the exclusive property of W.L. Martin Home Designs. Reproduction in whole or in part without the written permission of W.L. Martin Home Designs, is in violation and subject to penalties under the Copyright Laws.

LIMITED LICENSE

*You may use these plans for the construction of one and only one house as depicted by the plans. This license is non-transferable.

*You may change or modify the plans. By changing or modifying the plans, you relieve ReDesign HP and W.L. Martin Home Designs, of all liability associated with the modified design and plans.

*Building codes are subject to various changes and interpretations. The purchaser is responsible for compliance with all local and national building codes, ordinances, site conditions, subdivision restrictions, and structural design. A licensed engineer should review your plans before you apply for a building permit and before construction begins.

*Final selections of materials are the responsibility of the homeowner and/or builder, including, but not limited to proper installation of materials, nailing, gluing, caulking, insulating, flashing, roofing, waterproofing and many other small items and details not necessarily indicated on the plans, and over which ReDesign HP and W.L. Martin Home Designs, has no control or responsibility. ReDesign HP and W.L. Martin Home Designs, shall not be held liable for any errors, omissions, or deficiencies in any form by any party whatsoever.

*You may loan all or part of the plans to third parties including contractors and sub-contractors for the sole purpose of the construction of your house. You agree to retrieve all loaned copies of the plans after construction is completed. Mortgage companies and building officials may retain plans for their records.

W.L. Martin Home Designs, retains copyright ownership of the original plans and assumes sole copyright ownership of the modified plans. Your payment of a fee for the use of the plans does not transfer any right, title, or interest in the plans.

*Unauthorized use or copying of the plans, or the design they depict infringes upon rights under the copyright act. Copyright infringement carries penalties of up to \$100,000 per infringement.

Tom Welch
23 South Main
Winchester, IL 62694

DATE : JUNE/21/2019

SCALE : AS NOTED

DRAWN BY :

PROJECT : Tom Welch

SHEET

A2.1

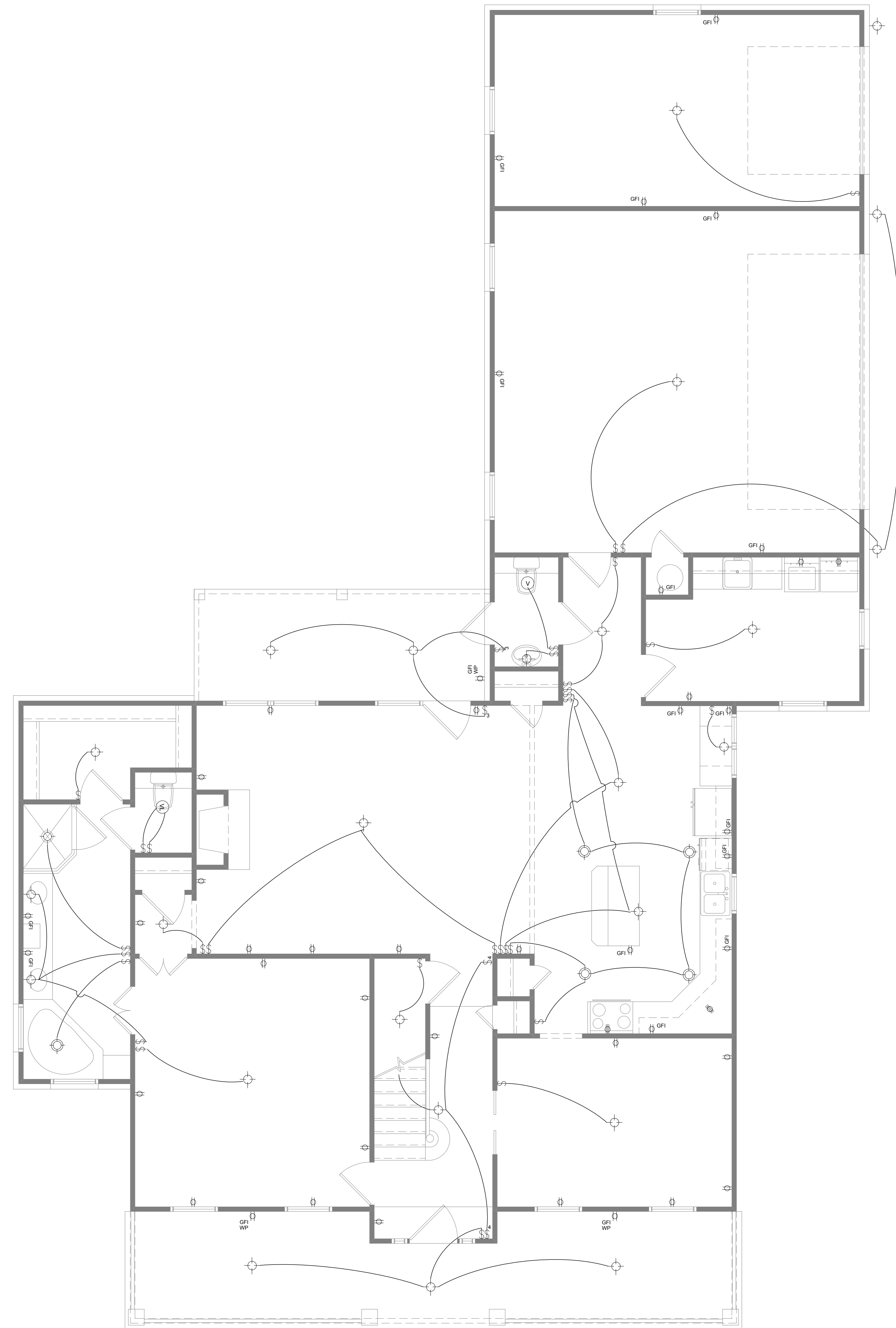

1 FIRST FLOOR ELECTRICAL PLAN
A2.1 SCALE: 1/4" = 1'

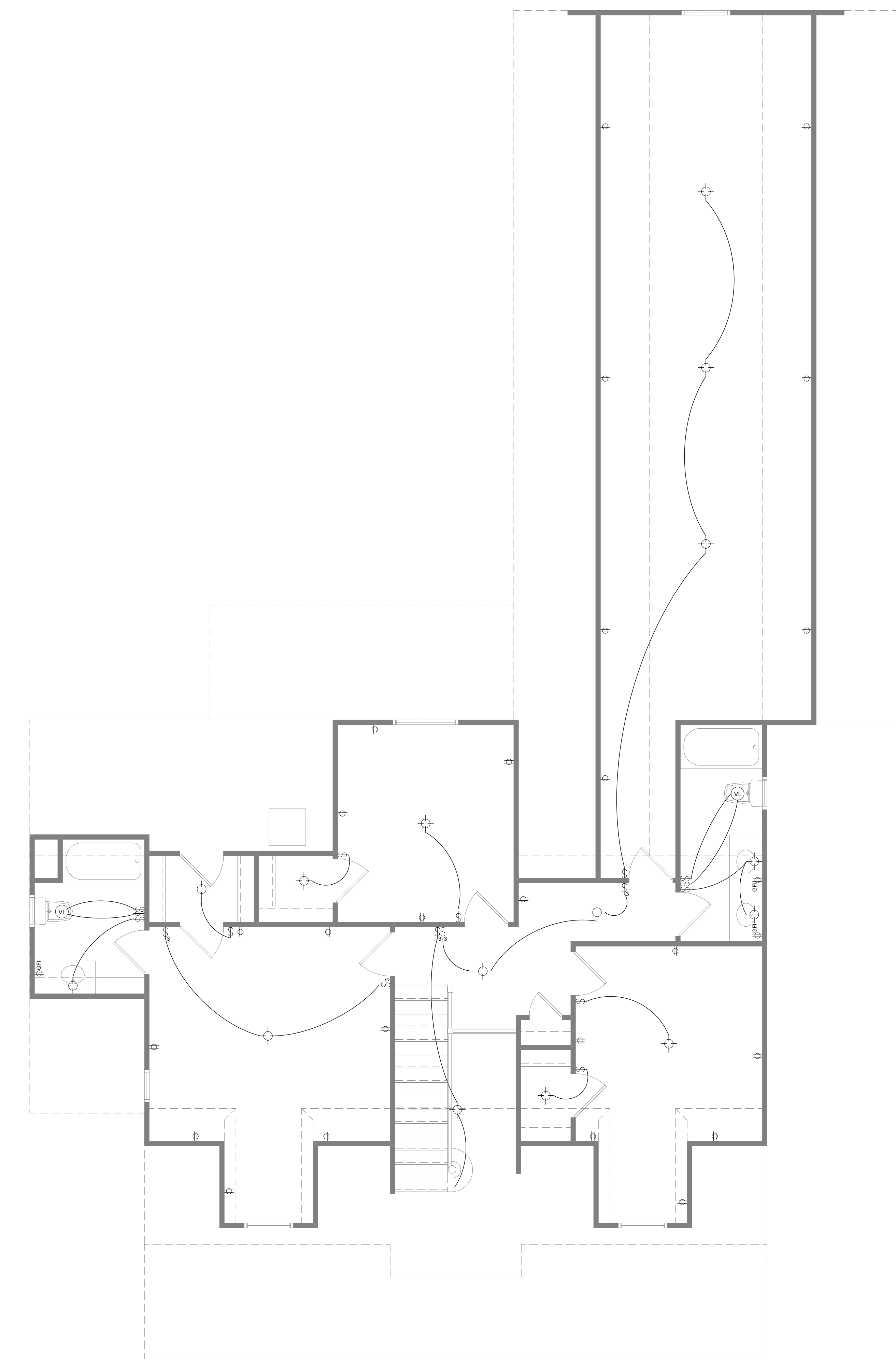

2 SECOND FLOOR ELECTRICAL PLAN
A2.1 SCALE: 1/4" = 1'

PRELIMINARY: NOT FOR CONSTRUCTION

GENERAL NOTES

DESIGN NOTES

1. Floor: 40 lbs. Live load, 15 lbs. Dead load
2. Roof: 30 lbs. Live load, 20 lbs. Dead load
3. Soil bearing capacity-2000 PSF
4. Live loads, dead loads, wind loads, snow loads, lateral loads, seismic zoning and any specialty loading conditions will need to be confirmed before construction and adjustments to plans made accordingly. See your local building officials for verification of your specific load data, zoning restrictions and site conditions.

CONCRETE AND FOUNDATIONS

1. All slabs on grade shall be 4 inch 3000 PSI (28-day compressive strength concrete), unless noted otherwise.
2. All slabs on grade shall bear on four inch compacted granular fill with 6 by 6 10-10 welded wire mesh.
3. Interior slabs shall have 6 mil. polyethylene vapor barrier underneath.
4. Provide proper expansion joints and control joints as per local requirements.
5. Provide additional bearing points as required by floor "T" joist manufacturer, and loading transfers.
6. Foundation details may vary with local codes and conditions, verify with contractor or engineer.
7. Provide foundation access and vents as required by local codes and conditions.
8. Foundation wall and footing sizes reinforcing must conform with your local building requirements.
9. Foundation walls are not to be backfilled until house is completely framed and roof is in place.
10. Verify depth of footings with your local codes.
11. Provide termite protection as required by HUD minimum property standards.

BASEMENT

1. Basement stairs are calculated as 10 inch treads with 1 inch nosing (11 inch total) and 7.75 inch risers.
2. Water heater and air conditioner may be located in basement when using basement option.
3. Provide sump pumps as required.
4. Some soil conditions may require a 12 inch concrete retaining wall, verify with contractor or engineer.
5. Provide exterior windows and door as grade allows.
6. Provide venting as local codes and conditions dictate.

FRAMING

1. Contractor to confirm the size, spacing and species of all framing and structural members to meet your local code requirements.
2. Any structural or framing members not indicated on the plan are to be sized by the contractor.
3. Double floor joists under all partition walls, unless otherwise noted.
4. All angled walls are 45 degree angles unless noted otherwise.
5. Provide collar ties, cross-bridging and bracing as required.
6. Provide additional bearing points as required by loading transfers.
7. Framing lay-out and size may vary with local codes and conditions.
8. Roof framing plan is for general layout only, do no use for rafter count.

MISC. NOTES

1. Prefabricated fireplaces and flues are to be U.L. approved and installed per manu. specifications.
2. All materials, supplies and equipment to be installed per manu. specifications and local codes.
3. Provide type "x" firecode sheetrock on garage walls and ceilings.
4. Confirm window openings for your local egress requirements and minimum light and venting.
5. The mechanical and electrical layouts are suggested only. Consult your mechanical and electrical contractors for exact specifications, locations and sizes.
6. Minor alterations to this plan can be made by the builder. Please contact our drafting department for information price quotes if major changes are required.

This plan was designed and drafted by W.L. Martin Home Designs to meet average conditions and codes in the state of Oklahoma at the time it was designed. Because codes and regulations can change and may vary from jurisdiction to jurisdiction, W.L. Martin Home Designs cannot warrant compliance with any special code or regulation. Consult your local building official to determine the suitability of these plans for your specific site and application. This plan can be adapted to your local building codes and requirements, but also, it is the responsibility of the purchaser and/or builder of this plan to see that the structure is built in strict compliance with all governing municipal codes [city, county, state, and federal]. The purchaser and/or builder of this plan releases W.L. Martin Home Designs, its owner and employees from any claims or lawsuits that may arise during the construction of this structure or any time thereafter.



1 FRONT ELEVATION
A3.1 SCALE: 1/4" = 1'-0"

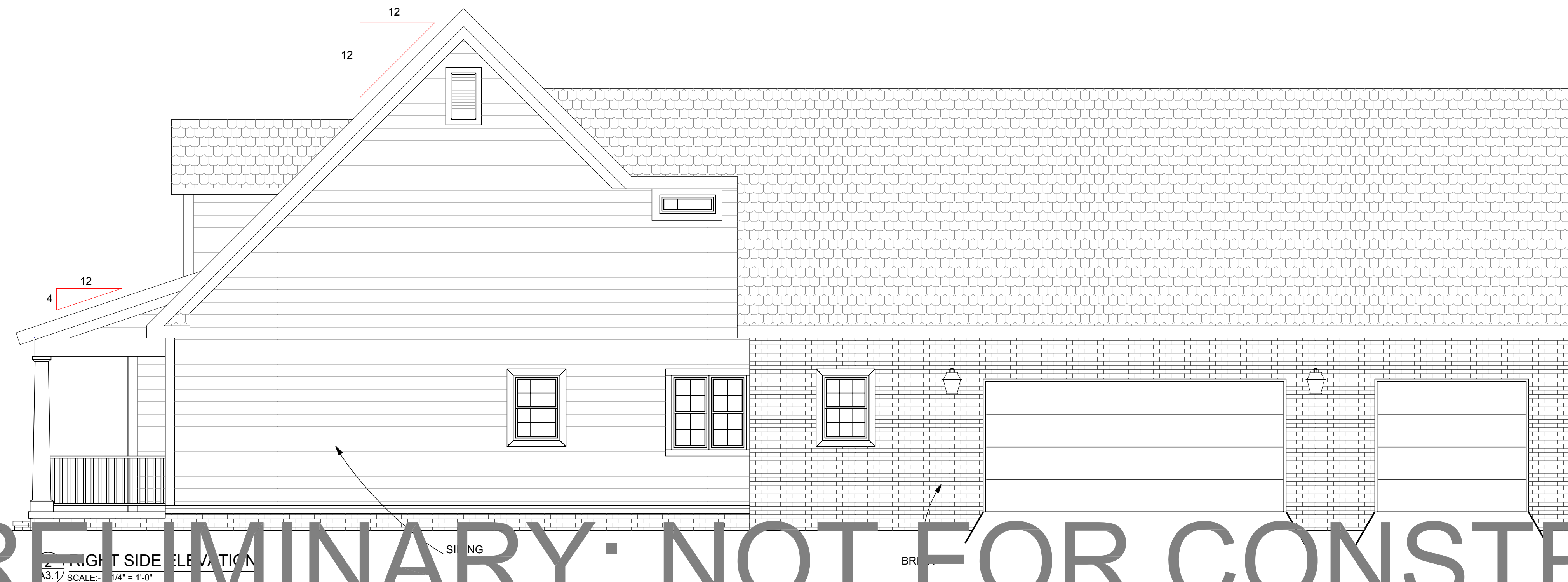

2 RIGHT SIDE ELEVATION
A3.1 SCALE: 1/4" = 1'-0"



CUSTOM CHANGES

ReDesign HP

ORIGINAL DESIGN

W.L. Martin Home Designs

This plan is a derivative and has been modified by ReDesign HP from the original W.L. Martin Home Designs stock home plan.

COPYRIGHT

These drawings are the exclusive property of W.L. Martin Home Designs. Reproduction in whole or in part without the written permission of W.L. Martin Home Designs, is in violation and subject to penalties under the Copyright Laws.

LIMITED LICENSE

*You may use these plans for the construction of one and only one house as depicted by the plans. This license is non-transferable.

*You may change or modify the plans. By changing or modifying the plans, you release ReDesign HP and W.L. Martin Home Designs, of all liability associated with the modified design and plans.

*Building codes are subject to various changes and interpretations. The purchaser is responsible for compliance with all local and national building codes, ordinances, site conditions, subdivision restrictions, and structural design. A licensed engineer should review your plans before you apply for a building permit and before construction begins.

*Final selections of materials are the responsibility of the homeowner and/or builder, including, but not limited to proper installation of materials, mauling, planing, caulking, insulating, flashing, roofing, weatherproofing and many other small items and details not necessarily indicated on the plans, and over which ReDesign HP and W.L. Martin Home Designs, has no control or responsibility. ReDesign HP and W.L. Martin Home Designs, shall not be held liable for any errors, omissions, or deficiencies in any form by any party whatsoever.

*You may loan all or part of the plans to third parties including contractors and sub-contractors for the sole purpose of the construction of your house. You agree to retrieve all loaned copies of the plans after construction is completed. Mortgage companies and building officials may retain plans for their records.

W.L. Martin Home Designs, retains copyright ownership of the original plans and assumes sole copyright ownership of the modified plans. Your payment of a fee for the use of the plans does not transfer any right, title, or interest in the plans.

*Unauthorized use or copying of the plans, or the design they depict infringes upon rights under the copyright act. Copyright infringement carries penalties of up to \$100,000 per infringement.

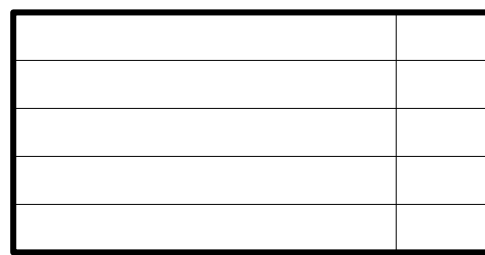

Tom Welch
23 South Main
Winchester, IL 62694

DATE : JUNE/21/2019
SCALE : AS NOTED
DRAWN BY :
PROJECT : Tom Welch
SHEET

A3.1

PRELIMINARY: NOT FOR CONSTRUCTION

CUSTOM CHANGES

ReDesign HP

ORIGINAL DESIGN

W.L. Martin Home Designs

This plan is a derivative and has been modified by ReDesign HP from the original W.L. Martin Home Designs stock home plan.

COPYRIGHT

These drawings are the exclusive property of W.L. Martin Home Designs. Reproduction in whole or in part without the written permission of W.L. Martin Home Designs, is in violation and subject to penalties under the Copyright Laws.

LIMITED LICENSE

*You may use these plans for the construction of one and only one house as depicted by the plans. This license is non-transferable.

*You may change or modify the plans. By changing or modifying the plans, you relieve ReDesign HP and W.L. Martin Home Designs, of all liability associated with the modified design and plans.

*Building codes are subject to various changes and interpretations. The purchaser is responsible for compliance with all local and national building codes, ordinances, site conditions, subdivision restrictions, and structural design. A licensed engineer should review your plans before you apply for a building permit and before construction begins.

*Final selections of materials are the responsibility of the homeowner and/or builder, including, but not limited to, proper installation of materials, nailing, planing, caulking, flashing, roofing, weatherproofing and many other small items and details not necessarily indicated on the plans, and over which ReDesign HP and W.L. Martin Home Designs, has no control or responsibility. ReDesign HP and W.L. Martin Home Designs, shall not be held liable for any errors, omissions, or deficiencies in any form by any party whatsoever.

*You may loan all or part of the plans to third parties including contractors and sub-contractors for the sole purpose of the construction of your house. You agree to retrieve all loaned copies of the plans after construction is completed. Mortgage companies and building officials may retain plans for their records.

W.L. Martin Home Designs, retains copyright ownership of the original plans and assumes sole copyright ownership of the modified plans. Your payment of a fee for the use of the plans does not transfer any right, title, or interest in the plans.

*Unauthorized use or copying of the plans, or the design they depict infringes upon rights under the copyright act. Copyright infringement carries penalties of up to \$100,000 per infringement.

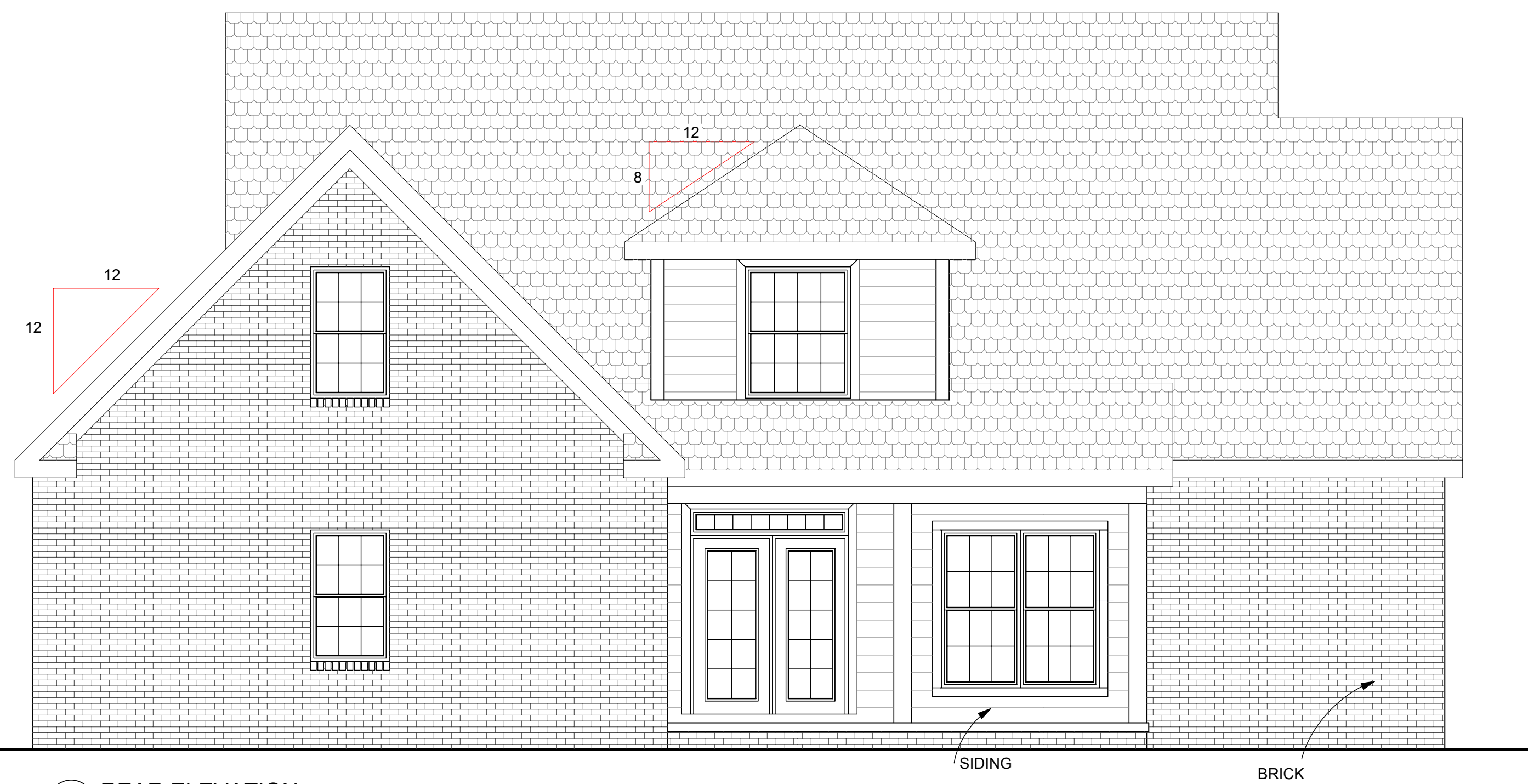

1 REAR ELEVATION
A3.2 SCALE: 1/4" = 1'-0"

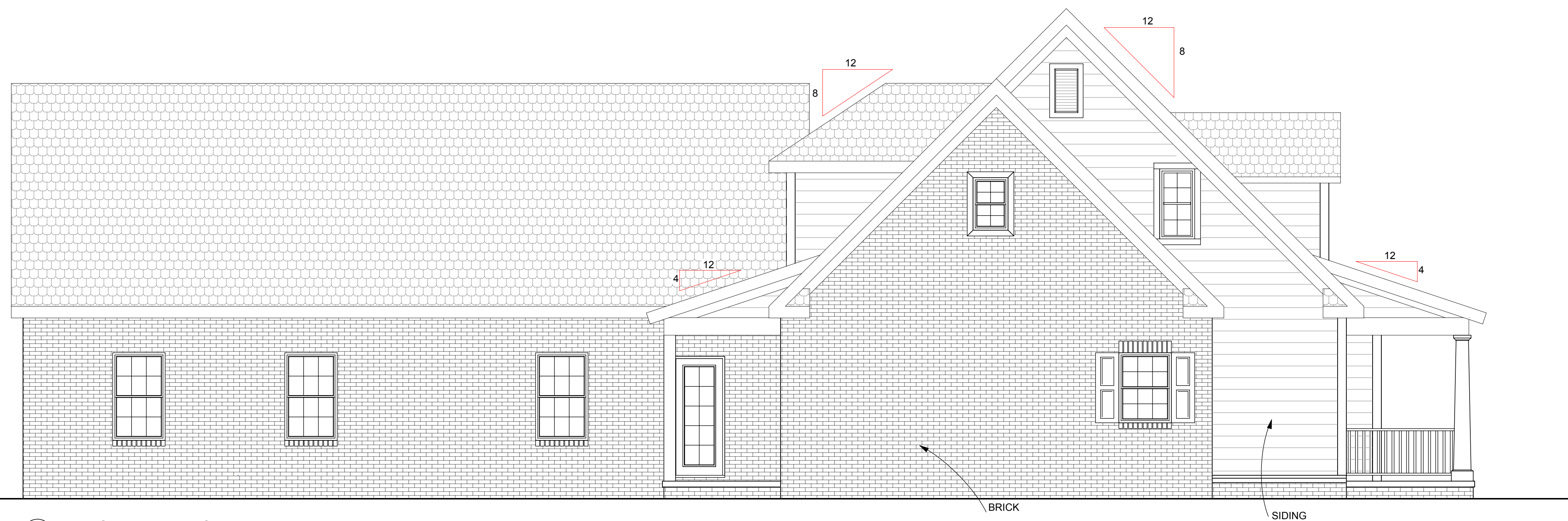

2 LEFT SIDE ELEVATION
A3.2 SCALE: 1/4" = 1'-0"

Tom Welch
23 South Main
Winchester, IL 62694

DATE : JUNE/21/2019

SCALE : AS NOTED

DRAWN BY : -----

PROJECT : Tom Welch

SHEET

A3.2

PRELIMINARY: NOT FOR CONSTRUCTION

CUSTOM CHANGES

ReDesign HP

ORIGINAL DESIGN

W. L. Martin Home Designs

*This plan is a derivative and has been modified by ReDesign HP from the original W. L. Martin Home Designs stock home plan.

COPYRIGHT

These drawings are the exclusive property of W. L. Martin Home Designs. Reproduction in whole or in part without the written permission of W. L. Martin Home Designs, is in violation and subject to penalties under the Copyright Laws.

LIMITED LICENSE

*You may use these plans for the construction of one and only one house as depicted by the plans. This license is non-transferable.

*You may change or modify the plans. By changing or modifying the plans, you relieve ReDesign HP and W. L. Martin Home Designs, of all liability associated with the modified design and plans.

*Building codes are subject to various changes and interpretations. The purchaser is responsible for compliance with all local and national building codes, ordinances, site conditions, subdivision restrictions, and structural design. A licensed engineer should review your plans before you apply for a building permit and before construction begins.

*Final selections of materials are the responsibility of the homeowner and/or builder, including, but not limited to proper installation of materials, staining, gluing, caulking, finishing, flashing, roofing, waterproofing and many other small items and details not necessarily indicated on the plans, and over which ReDesign HP and W. L. Martin Home Designs, has no control or responsibility. ReDesign HP and W. L. Martin Home Designs, shall not be held liable for any errors, omissions, or deficiencies in any form by any party whatsoever.

*You may loan all or part of the plans to third parties including contractors and sub-contractors for the sole purpose of the construction of your home. You agree to retrieve all loaned copies of the plans after construction is completed. Mortgage companies and building officials may retain plans for their records.

W. L. Martin Home Designs, retains copyright ownership of the original plans and assumes sole copyright ownership of the modified plans. Your payment of a fee for the use of the plans does not transfer any right, title, or interest in the plans.

*Unauthorized use or copying of the plans, or the design they depict infringes upon rights under the copyright act. Copyright infringement carries penalties of up to \$100,000 per infringement.

Tom Welch
23 South Main
Winchester, IL 62694

DATE	: JUNE/21/2019
SCALE	: AS NOTED
DRAWN BY	: -----
PROJECT	: Tom Welch
SHEET	

REF-1

NOTE: SEE ADDITIONAL NOTES ON FRONT ELEVATION SHEET.

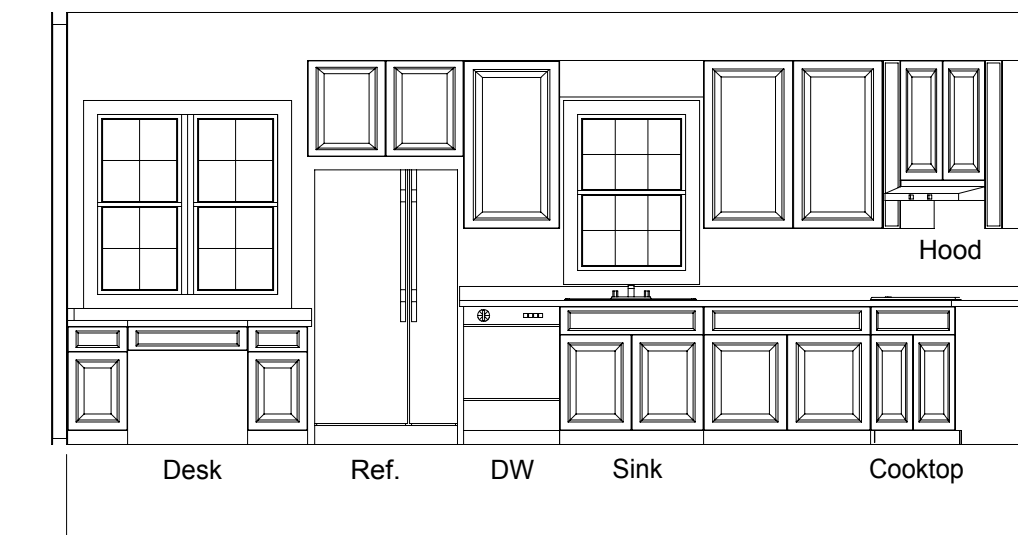
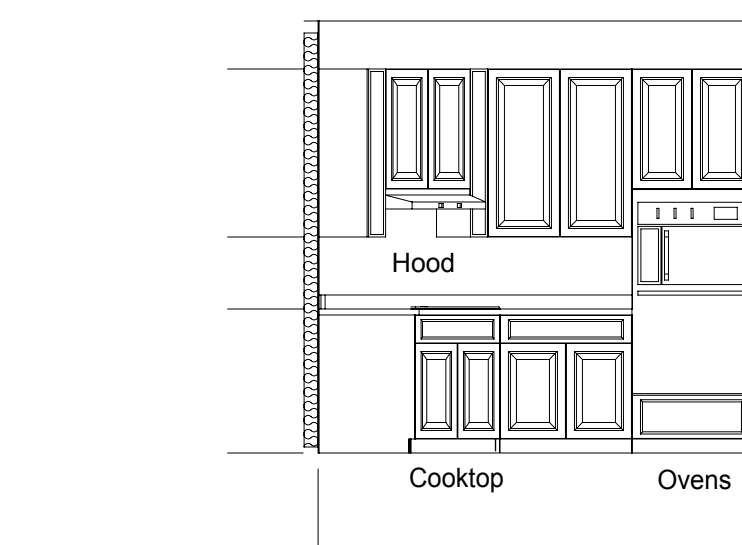
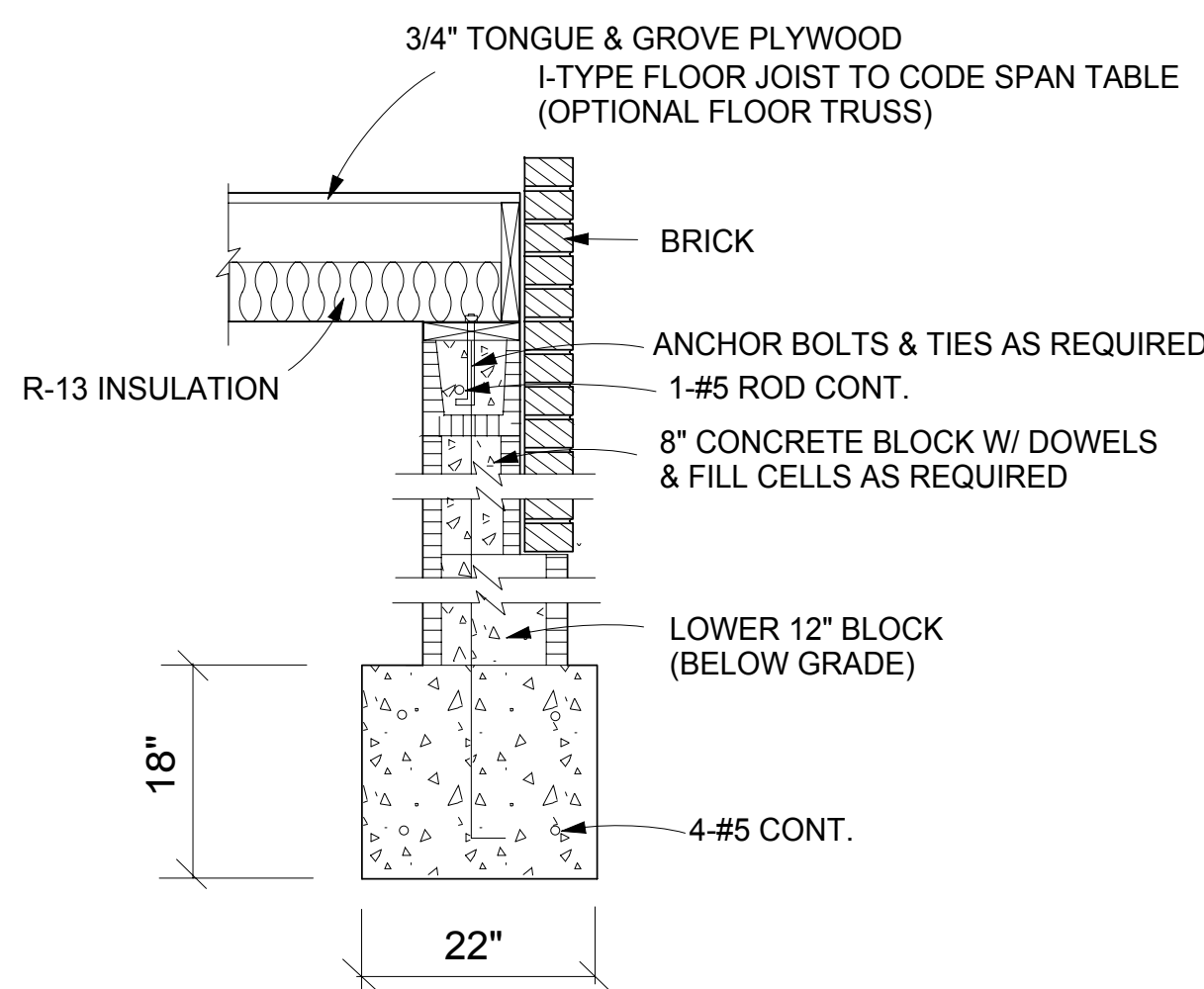
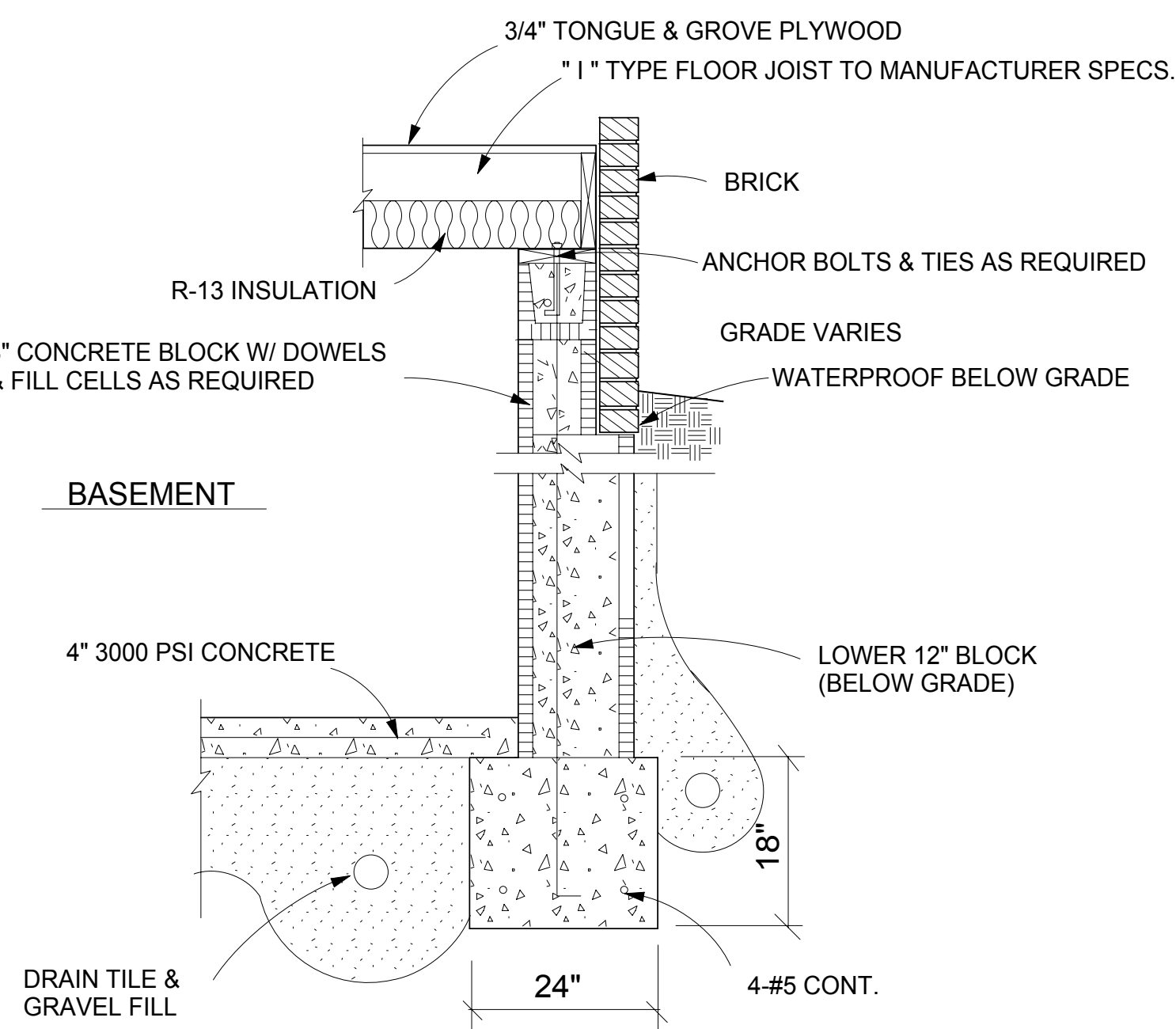
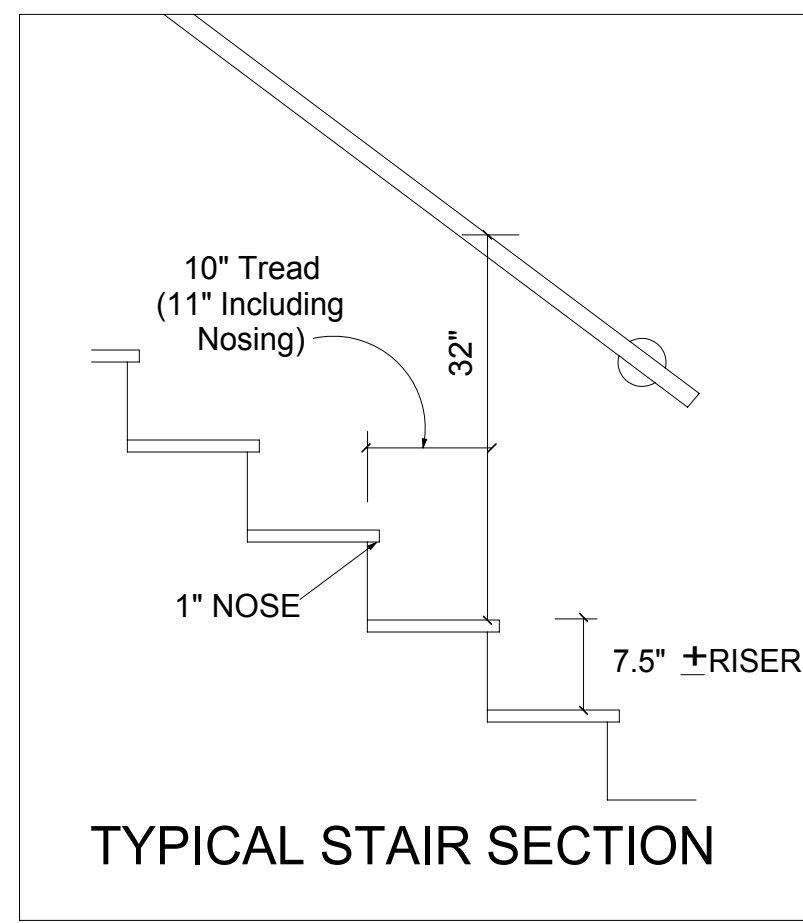

Selections to be made for Cabinet Style, Color, and Hardware

OPTIONAL BASEMENT SECTION

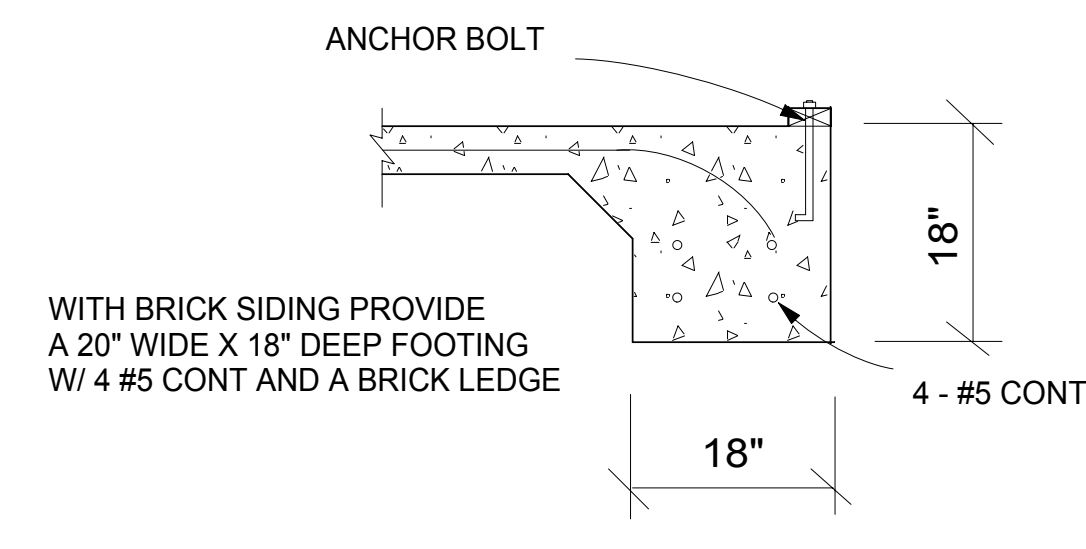
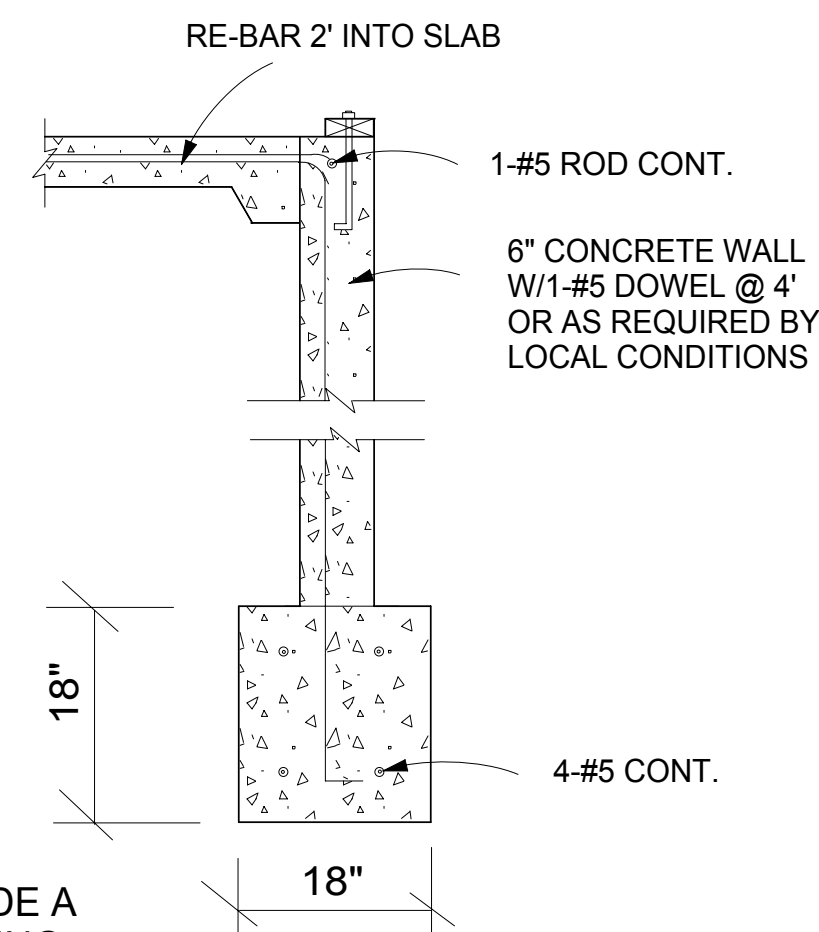
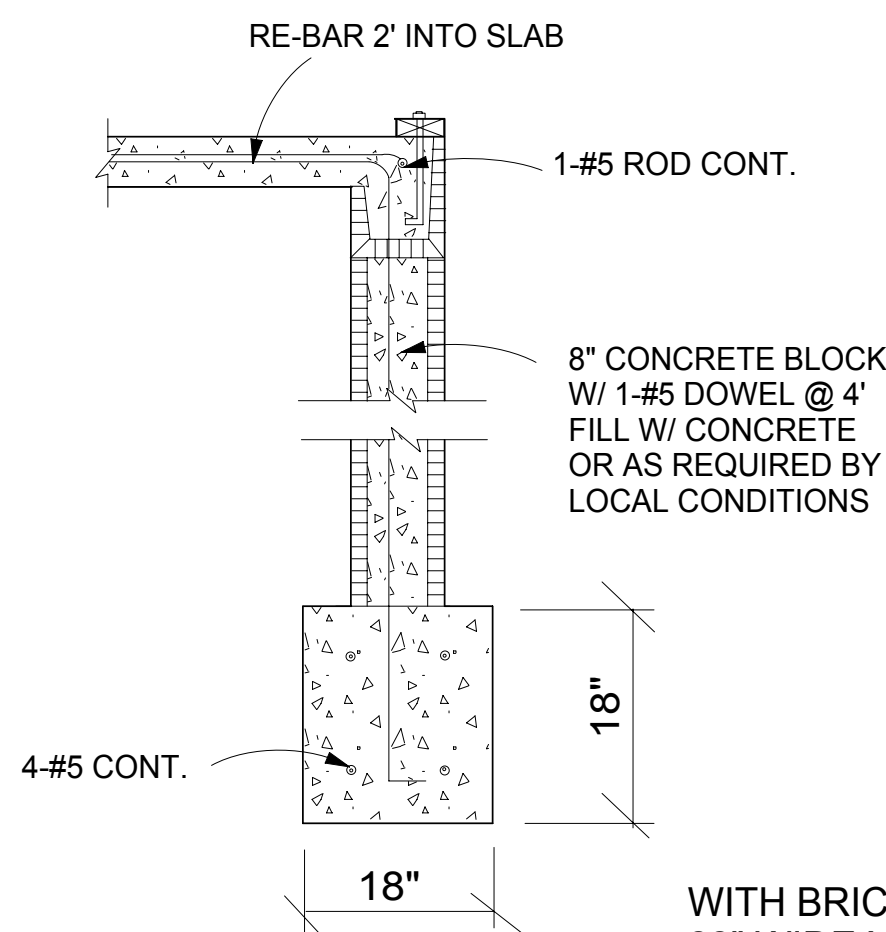

WITH BRICK SIDING PROVIDE A 22" WIDE X 18" DEEP FOOTING

2 STORY FOUNDATION DETAILS (OPTIONS)

- NOTES:
- * WALLS ABOVE 4'-0" FROM FINISH GRADE MAY REQUIRE ADDITIONAL STRUCTURAL SIZING, SEE ENGINEER (FOOTING SIZE & RETAINING WALL REQ.)
 - * FOOTING DETAILS MAY VARY IN REQUIREMENTS, IN YOUR AREA, VERIFY WITH CONTRACTOR OR ENGINEER.
 - * CONCRETE FLOOR TO BE 8" MINIMUM ABOVE FINISH GRADE.
 - * PROVIDE COMPACTED SAND FILL AS REQUIRED UNDER FOOTINGS.

FOR REFERENCE USE ONLY

NOTE:-

THIS SHEET IS FOR REFERENCE ONLY. THE CONTENT ON THIS SHEET WAS CREATED BY THE ORIGINAL DESIGNER OF THIS PLAN. THIS CONTENT HAS BEEN INCLUDED IN THE DRAWINGS SET TO CONVEY THE INTENT OF THE ORIGINAL DESIGN. NO CHANGES OR UPDATES HAVE BEEN MADE TO THE CONTENT ON THIS SHEET, THEREFORE IT MAY NOT CORRESPOND WITH THE OTHER SHEETS IN THIS DRAWING SET. **ReDesign HP** DOES NOT ENDORSE AND / OR TAKE RESPONSIBILITY FOR THE CONTENT ON THIS SHEET. IT IS THE RESPONSIBILITY OF THE BUILDER TO ASSURE THAT ALL WORK IS IN ACCORDANCE WITH THE LATEST EDITION OF ALL APPLICABLE NATIONAL, STATE, AND LOCAL BUILDING CODES.

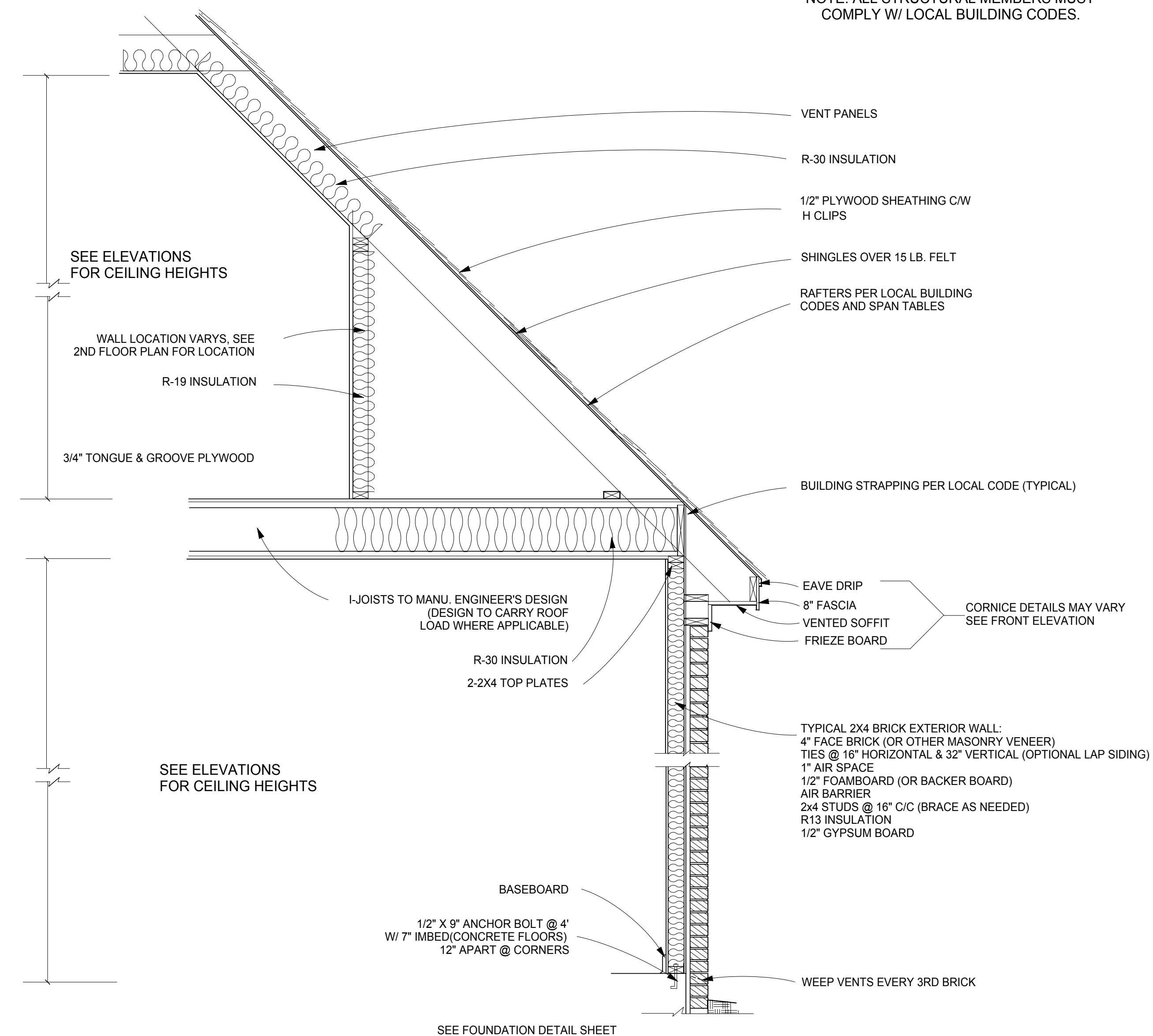

TYPICAL BUILDING SECTION

1 1/2 STORY P

PRELIMINARY: NOT FOR CONSTRUCTION